

Marcelo Morales Torcato

Escaleta Musical

Vol. II

1ª. Edição

Paulicéia
Marcelo Morales Torcato
2010

Escaleta Musical

Vol. II

1 Flauta-doce S e C, Cavaquinho, Bandolim, Escaleta, Acordeão, Teclado, Piano.

1 - 1

2 - 1 Violão, Guitarra, Viola Caipira.

Baixo, Teclado, Piano, Baixo do Acordeão.

3 - 1

4 - 2 Flauta-doce S, Cavaquinho, Teclado.

5 - 2 Escaleta, Flauta-doce C, Bandolim, Teclado, Acordeão

6 - 2 Violão, Guitarra, Viola Caipira.

7 - 2 Baixo, Piano, Teclado.

8 - 3 solo Escaleta 1.

9 - 3 solo Escaleta 2

10 - 3 solo Piano.

11 - 2 Bateria.

Bumbo. Pedaleira Caixa. Ton 1. Ton 2 Surdo. Chimbale Prato Ride. Prato Splash Prato China. Cowbel.

Percussão.

12 - 1 Atabaque Pandeiro, Afuchê, Ganzá. Triângulo.

01 - Op. 261 no. 1. Compositor Carl Czerny. Arranjador: Marcelo Torca.

2

♩ = 120

1 - 1

2 - 1

3 - 1

4 - 2

5 - 2

6 - 2

7 - 2

8 - 3
solo

9 - 3
solo

10 - 3
solo

11 - 2

12 - 1

p

p

p

mf

mf

f

f

f

p

p

5

1-1

2-1

3-1

4-2

5-2

6-2

7-2

8-3 solo

9-3 solo

10-3 solo

11-2

12-1

4/4

4/4

4/4

4/4

4/4

4/4

4/4

4/4

4/4

4/4

4/4

4/4

02 - Op. 261 no. 5. Compositor Carl Czerny. Arranjador: Marcelo Torca.

8 ♩ = 120

1 - 1 *p*

2 - 1 *p*

3 - 1 *p*

4 - 2 *mf*

5 - 2 *mf*

6 - 2 *mf*

7 - 2 *mf*

8 - 3 solo *f*

9 - 3 solo *f*

10 - 3 solo *f*

11 - 2 *p*

12 - 1 *p*

11

1 - 1

2 - 1

3 - 1

4 - 2

5 - 2

6 - 2

7 - 2

8 - 3
solo

9 - 3
solo

10 - 3
solo

11 - 2

12 - 1

03 - Op. 599 no. 18. Compositor Carl Czerny. Arranjador: Marcelo Torca.

14 $\text{♩} = 120$

1 - 1 *p*

2 - 1 *p*

3 - 1 *p*

4 - 2 *p*

5 - 2 *p*

6 - 2 *p*

7 - 2 *p*

8 - 3 solo *p*

9 - 3 solo *p*

10 - 3 solo

11 - 2 *p*

12 - 1 *p*

04 - Op. 261 no. 36. Compositor Carl Czerny. Arranjador: Marcelo Torca.

32

1 - 1 *p*

2 - 1 *p*

3 - 1 *p*

4 - 2 *p*

5 - 2 *p*

6 - 2 *p*

7 - 2 *p*

8 - 3 solo *p*

9 - 3 solo

10 - 3 solo

11 - 2 *p*

12 - 1 *p*

1-1
2-1
3-1
4-2
5-2
6-2
7-2
8-3 solo
9-3 solo
10-3 solo
11-2
12-1

p *cresc.* *p cresc.*

1 - 1

2 - 1

3 - 1

4 - 2

5 - 2

6 - 2

7 - 2

8 - 3
solo

9 - 3
solo

10 - 3
solo

11 - 2

12 - 1

2/4

2/4

2/4

2/4

2/4

2/4

2/4

2/4

2/4

2/4

2/4

05 - Op. 599 no. 59. Compositor Carl Czerny. Arranjador: Marcelo Torca.

41 $\text{♩} = 120$

1 - 1 *mf*

2 - 1 *mf*

3 - 1 *mf*

4 - 2 *mf*

5 - 2 *mf*

6 - 2 *mf*

7 - 2 *mf*

8 - 3 solo

9 - 3 solo *f*

10 - 3 solo *f*

11 - 2 *p*

12 - 1 *p*

43

45

47

1 - 1

2 - 1

3 - 1

4 - 2

5 - 2

6 - 2

7 - 2

8 - 3
solo

9 - 3
solo

10 - 3
solo

11 - 2

12 - 1

49

51

55

06 - Minueto IV. Compositor Johann Sebastian Bach. Arranjador: Marcelo Torca.

57

1 - 1

2 - 1

3 - 1

4 - 2

5 - 2

6 - 2

7 - 2

8 - 3
solo

9 - 3
solo

10 - 3
solo

11 - 2

12 - 1

61

1-1

2-1

3-1

4-2

5-2

6-2

7-2

8-3
solo

9-3
solo

10-3
solo

11-2

12-1

65

1 - 1

2 - 1

3 - 1

4 - 2

5 - 2

6 - 2

7 - 2

8 - 3
solo

9 - 3
solo

10 - 3
solo

11 - 2

12 - 1

69

1 - 1

2 - 1

3 - 1

4 - 2

5 - 2

6 - 2

7 - 2

8 - 3
solo

9 - 3
solo

10 - 3
solo

11 - 2

12 - 1

77

1 - 1

2 - 1

3 - 1

4 - 2

5 - 2

6 - 2

7 - 2

8 - 3
solo

9 - 3
solo

10 - 3
solo

11 - 2

12 - 1

81

07 - Minueto V. Compositor Johann Sebastian Bach. Arranjador: Marcelo Torca.

89

1 - 1

2 - 1

3 - 1

4 - 2

5 - 2

6 - 2

7 - 2

8 - 3
solo

9 - 3
solo

10 - 3
solo

11 - 2

12 - 1

97

101

109

113

1 - 1

2 - 1

3 - 1

4 - 2

5 - 2

6 - 2

7 - 2

8 - 3
solo

9 - 3
solo

10 - 3
solo

11 - 2

12 - 1

117

1 - 1

2 - 1

3 - 1

4 - 2

5 - 2

6 - 2

7 - 2

8 - 3
solo

9 - 3
solo

10 - 3
solo

11 - 2

12 - 1

121

08 - Minueto VII. Compositor Johann Sebastian Bach. Arranjador: Marcelo Torca.

125

1 - 1

2 - 1

3 - 1

4 - 2

5 - 2

6 - 2

7 - 2

8 - 3
solo

9 - 3
solo

10 - 3
solo

11 - 2

12 - 1

1 - 1

2 - 1

3 - 1

4 - 2

5 - 2

6 - 2

7 - 2

8 - 3
solo

9 - 3
solo

10 - 3
solo

11 - 2

12 - 1

141

145

161

09 - Polonese X. Compositor Johann Sebastian Bach. Arranjador: Marcelo Torca.

165

1 - 1

2 - 1

3 - 1

4 - 2

5 - 2

6 - 2

7 - 2

8 - 3
solo

9 - 3
solo

10 - 3
solo

11 - 2

12 - 1

169

177

10 - Marcha XVIII. Compositor Johann Sebastian Bach. Arranjador: Marcelo Torca.

185

1 - 1

2 - 1

3 - 1

4 - 2

5 - 2

6 - 2

7 - 2

8 - 3
solo

9 - 3
solo

10 - 3
solo

11 - 2

12 - 1

1 - 1

2 - 1

3 - 1

4 - 2

5 - 2

6 - 2

7 - 2

8 - 3
solo

9 - 3
solo

10 - 3
solo

11 - 2

12 - 1

1 - 1

2 - 1

3 - 1

4 - 2

5 - 2

6 - 2

7 - 2

8 - 3
solo

9 - 3
solo

10 - 3
solo

11 - 2

12 - 1

200

1-1

2-1

3-1

4-2

5-2

6-2

7-2

8-3
solo

9-3
solo

10-3
solo

11-2

12-1

207

11 - Noturno Op.9 no. 2. Compositor F. Chopin. Arranjador: Marcelo Torca.

211

♩ = 80

1 - 1

2 - 1

3 - 1

4 - 2

5 - 2

6 - 2

7 - 2

8 - 3 solo

9 - 3 solo

10 - 3 solo

11 - 2

12 - 1

1 - 1

2 - 1

3 - 1

4 - 2

5 - 2

6 - 2

7 - 2

8 - 3
solo

9 - 3
solo

10 - 3
solo

11 - 2

12 - 1

- Instruments 1, 2, 3, 4, 6, 7, 8, 9, 11, and 12 play a simple harmonic accompaniment consisting of quarter notes.
- Instrument 5 plays a chordal accompaniment of chords.
- Instruments 8, 9, and 10 have solo parts. Instrument 8 starts with a quarter note and a half note, then rests, followed by a melodic line. Instrument 9 starts with a quarter note and a half note, then rests, followed by a melodic line. Instrument 10 has a melodic line starting in the second measure.
- Instruments 11 and 12 play a rhythmic accompaniment of eighth notes, with 'x' marks indicating specific rhythmic patterns.

246

1 - 1

2 - 1

3 - 1

4 - 2

5 - 2

6 - 2

7 - 2

8 - 3
solo

9 - 3
solo

10 - 3
solo

11 - 2

12 - 1

12 - Prelúdio em Mi menor. Compositor F. Chopin. Arranjador: Marcelo Torca.

249 ♩ = 100

1 - 1

2 - 1

3 - 1

4 - 2

5 - 2

6 - 2

7 - 2

8 - 3 solo

9 - 3 solo

10 - 3 solo

11 - 2

12 - 1

p legato

p legato

p legato

p legato

p legato

p legato

p legato

p legato

p legato

p legato

p legato

p legato

253

1 - 1

2 - 1

3 - 1

4 - 2

5 - 2

6 - 2

7 - 2

8 - 3
solo

9 - 3
solo

10 - 3
solo

11 - 2

12 - 1

257

261

269

273

Escaleta Musical

Vol. II

1 Flauta-doce S e C, Cavaquinho, Bandolim, Escaleta, Acordeão, Teclado, Piano.

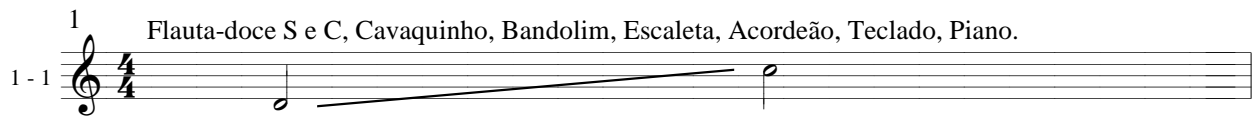

01 - Op. 261 no. 1. Compositor Carl Czerny. Arranjador: Marcelo Torca.

2 $\text{♩} = 120$

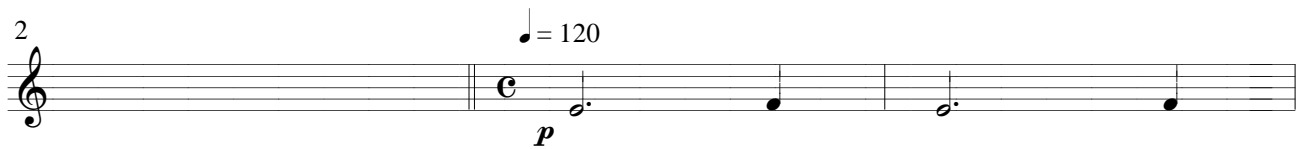

5

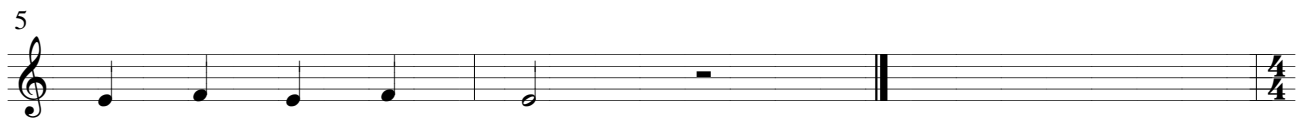

02 - Op. 261 no. 5. Compositor Carl Czerny. Arranjador: Marcelo Torca.

8 $\text{♩} = 120$

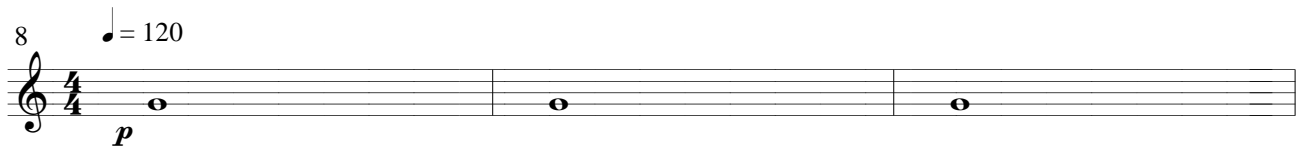

11

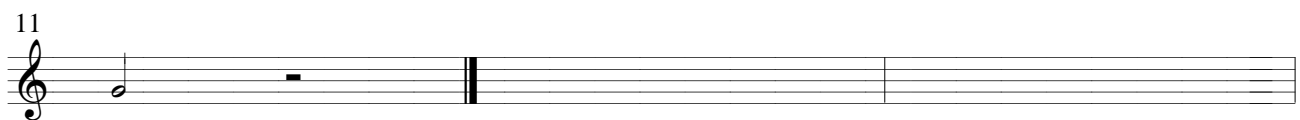

03 - Op. 599 no. 18. Compositor Carl Czerny. Arranjador: Marcelo Torca.

14 $\text{♩} = 120$

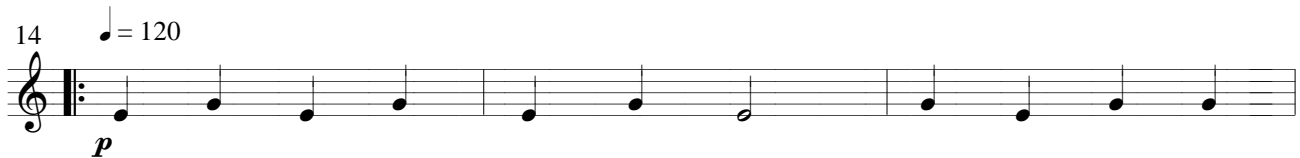

17

20

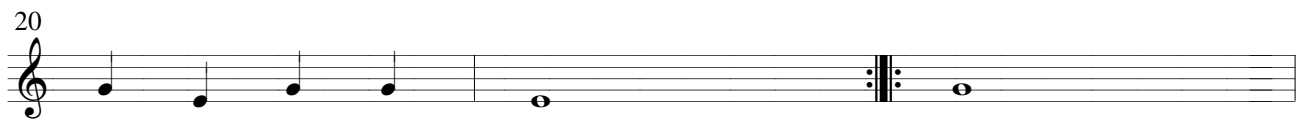

23

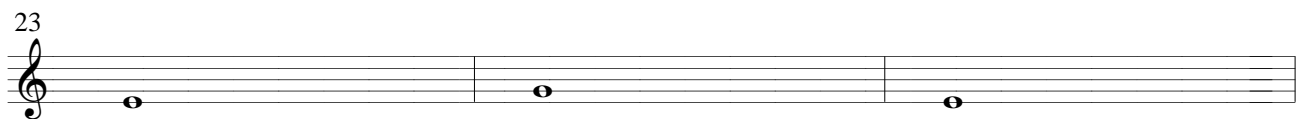

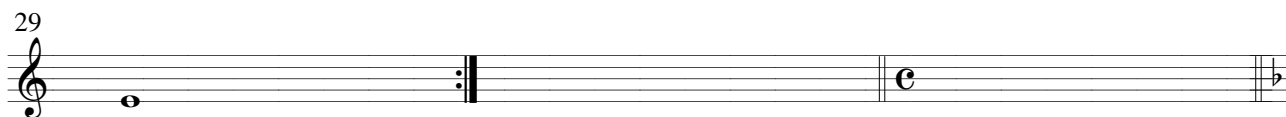

04 - Op. 261 no. 36. Compositor Carl Czerny. Arranjador: Marcelo Torca.

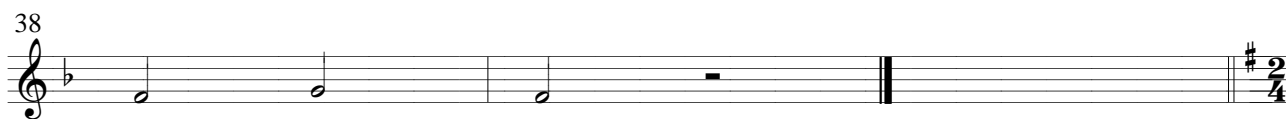
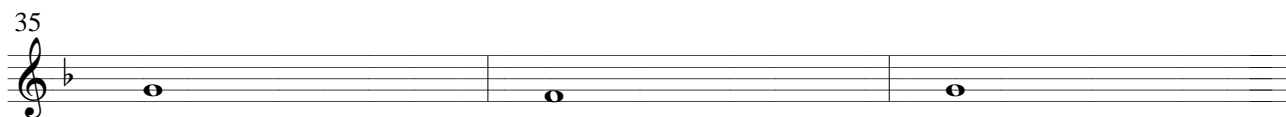
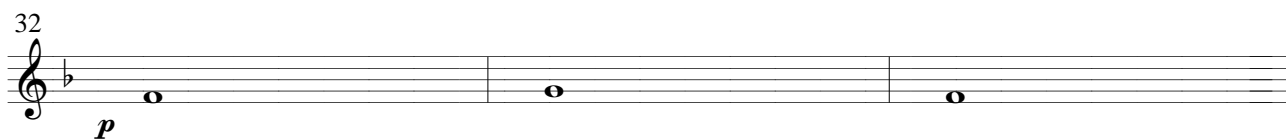

05 - Op. 599 no. 59. Compositor Carl Czerny. Arranjador: Marc

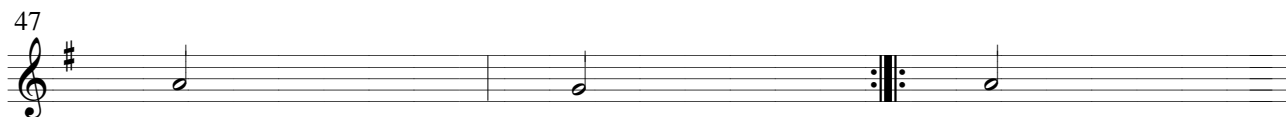

53
1 - 1

06 - Minueto IV. Compositor Johann Sebastian Bach. Arranjador: Marcelo Torca.

56

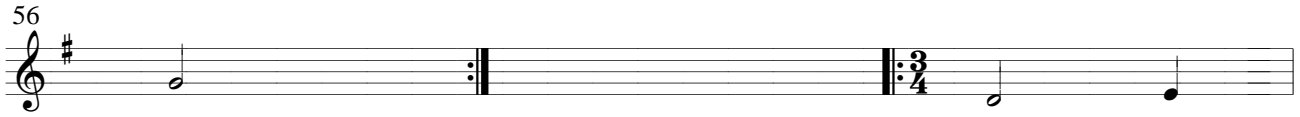

59

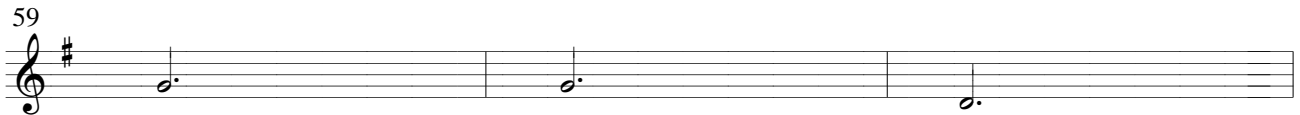

62

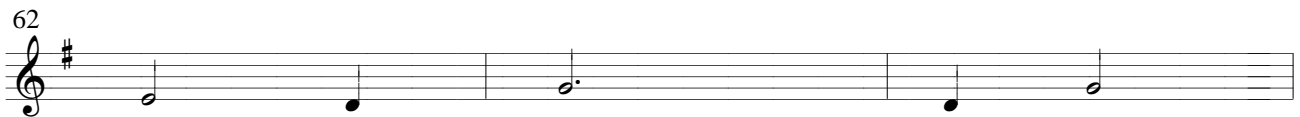

65

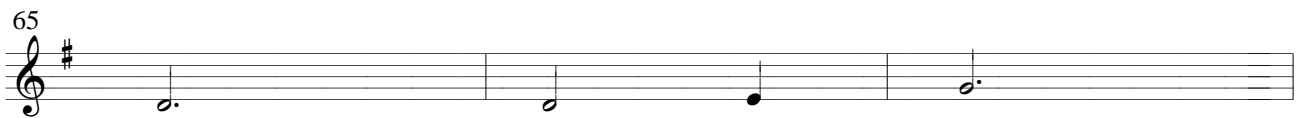

68

71

74

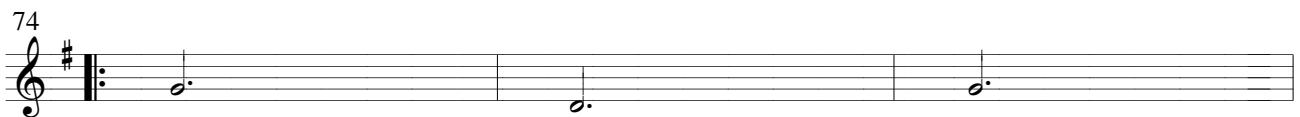

77

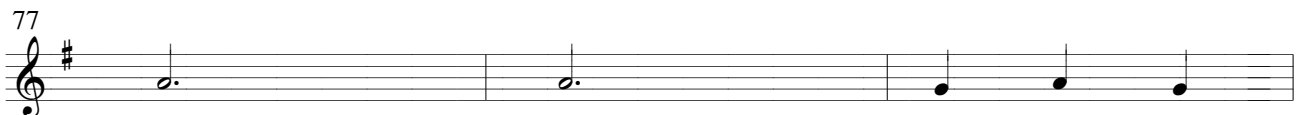

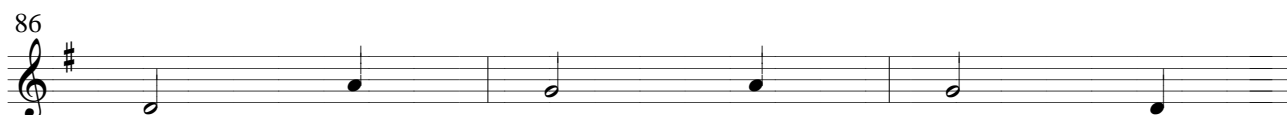

07 - Minueto V. Compositor Johann Sebastian Bach. Arranjador: Marcelo Torca.

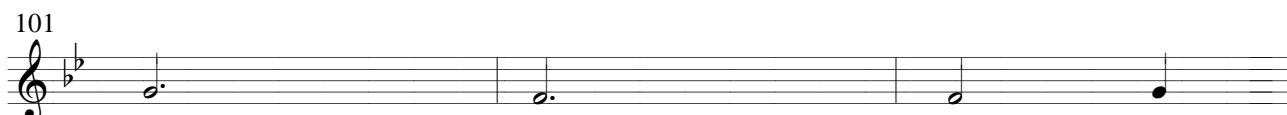
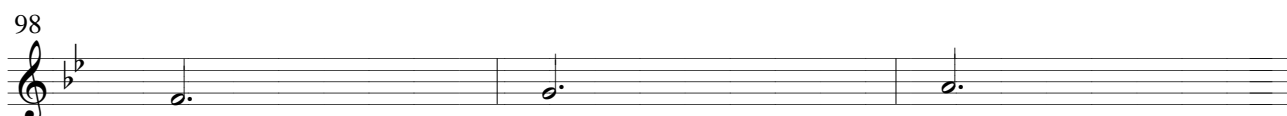
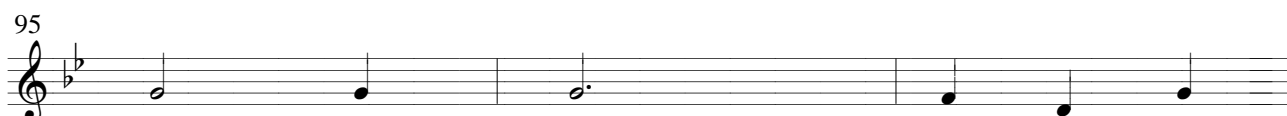
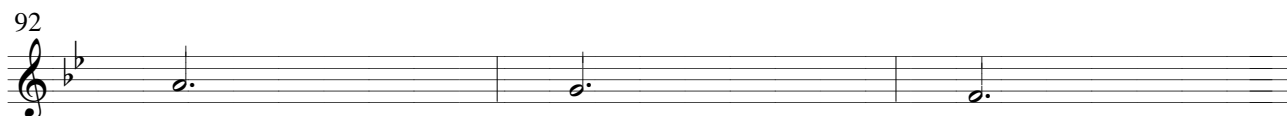
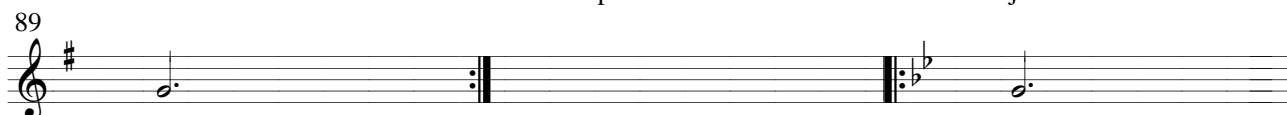

107

1 - 1

110

113

116

119

122

08 - Minueto VII. Compositor Johann Sebastian Bach. Arranjador: Marcelo Torca.

125

128

131

134

137

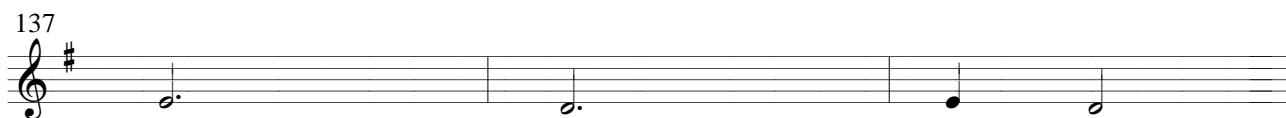

140

143

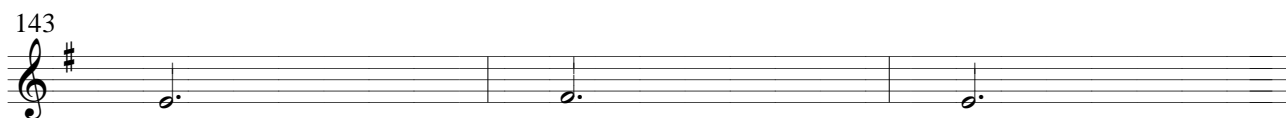

146

149

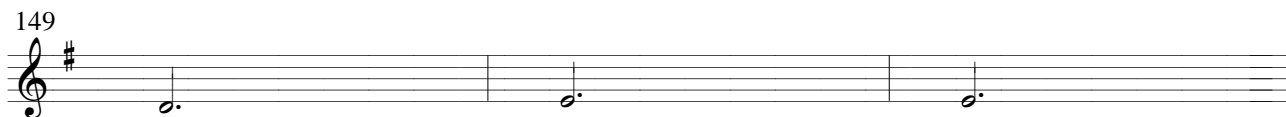

152

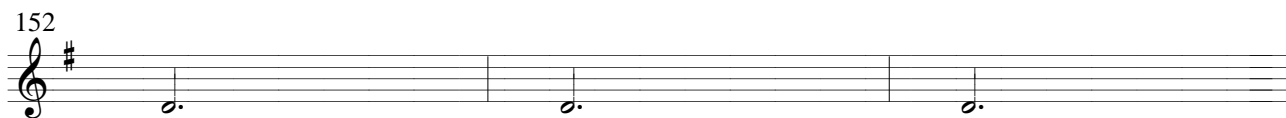

155

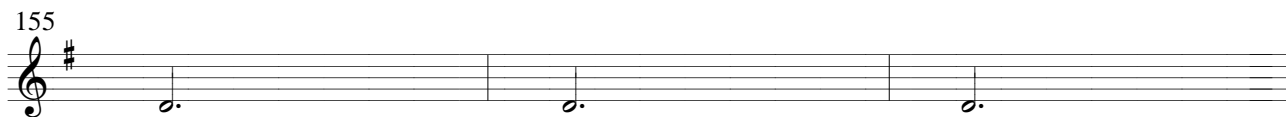

158

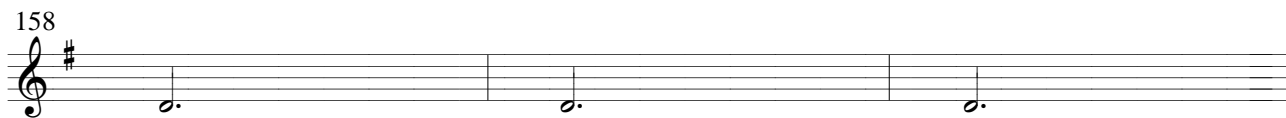

161

1 - 1

09 - Polonese X. Compositor Johann Sebastian Bach. Arranjador: Marcelo Torca.

164

167

170

173

176

179

182

10 - Marcha XVIII. Compositor Johann Sebastian Bach. Arranjador: Marcelo Torca.

185

188

1 - 1

191

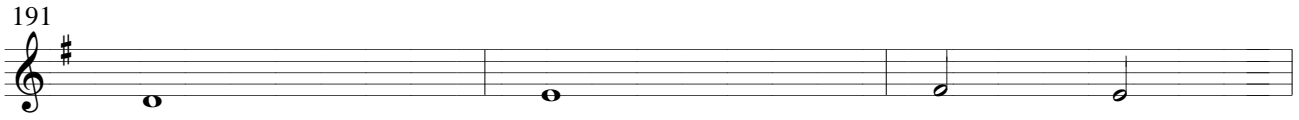

194

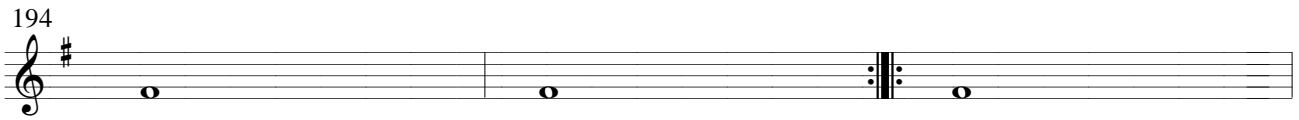

197

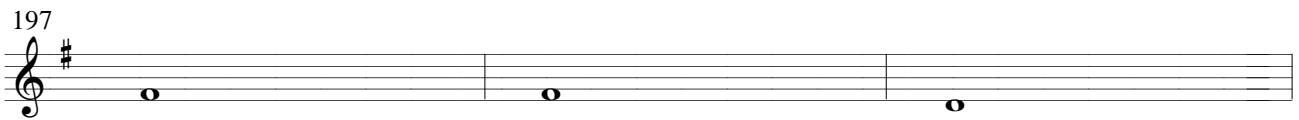

200

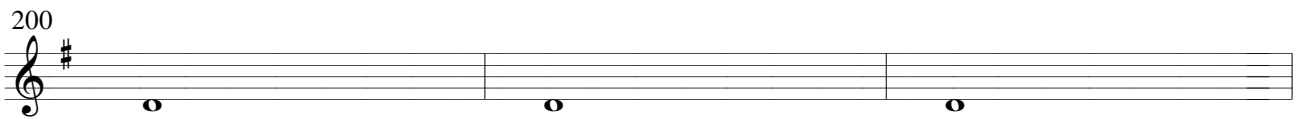

203

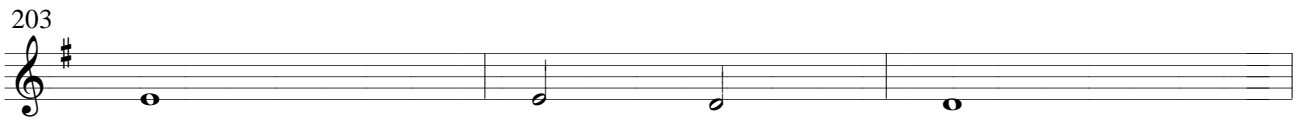

206

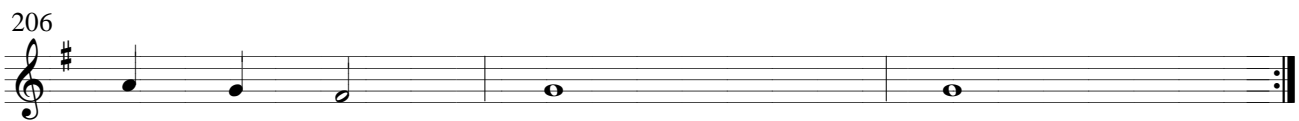

11 - Noturno Op.9 no. 2. Compositor F. Chopin. Arranjador: Marcelo Torca.

209

$\text{♩} = 80$

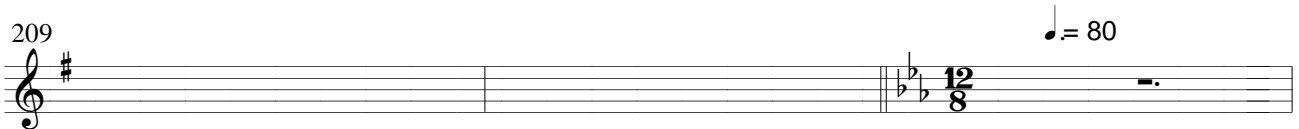

212

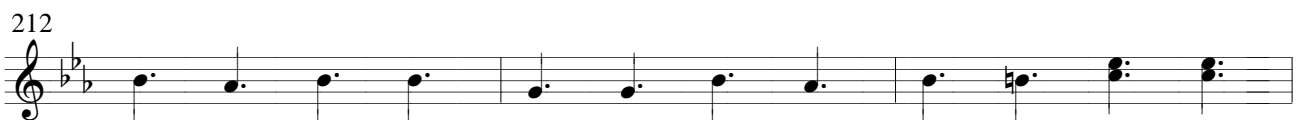

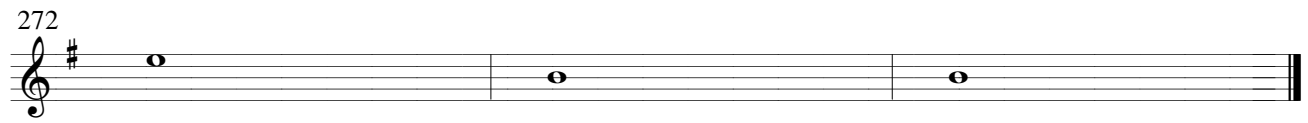
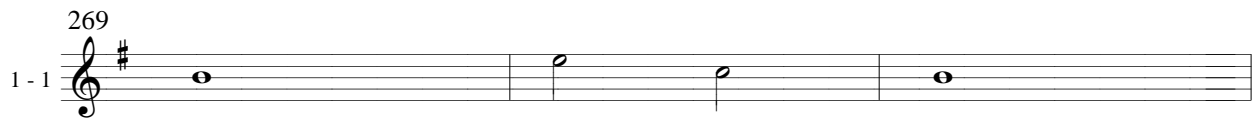

Escaleta Musical

Vol. II

1 Violão, Guitarra, Viola Caipira.

2

5

8

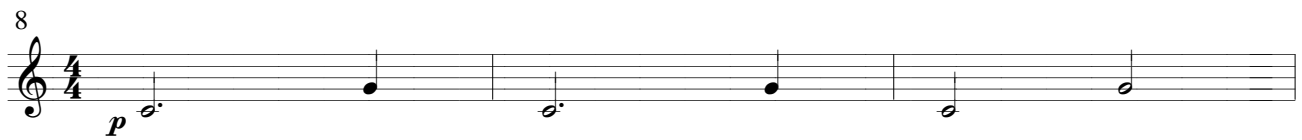

11

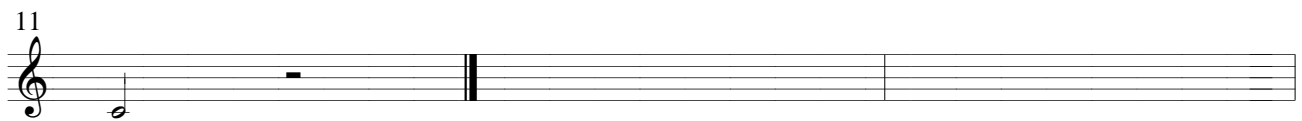

14

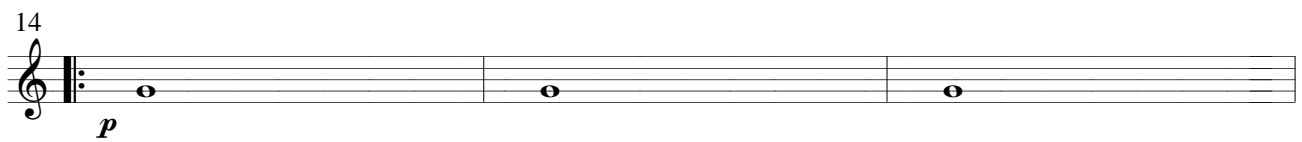

17

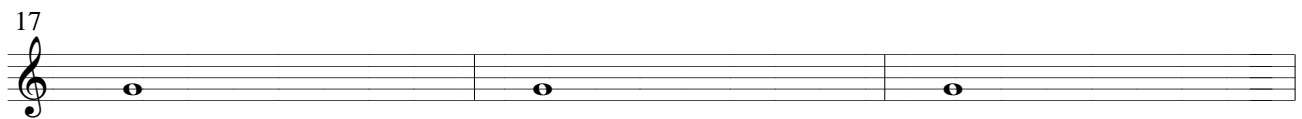

20

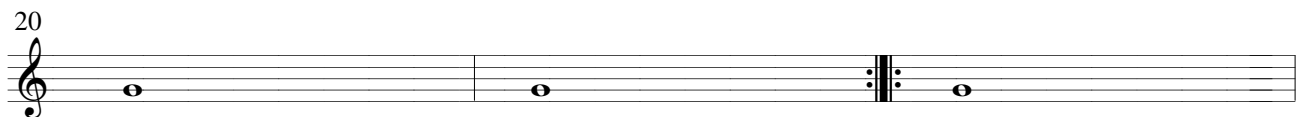

23

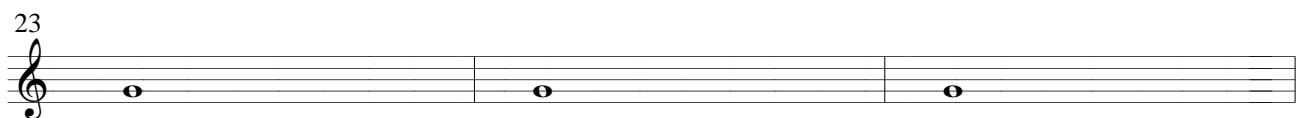

26
2 - 1

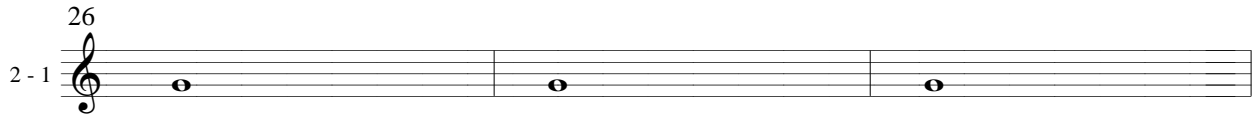

29

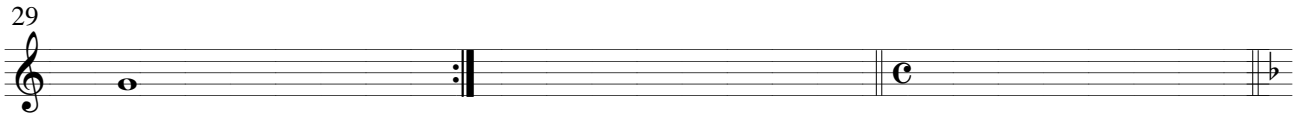

32

p

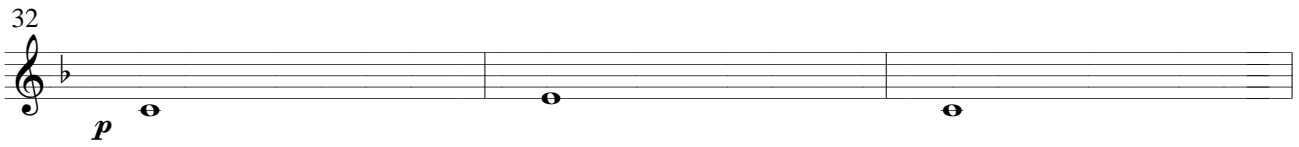

35

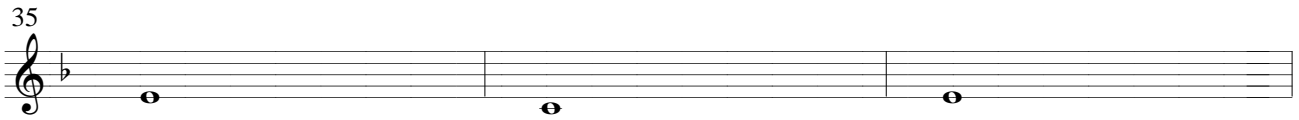

38

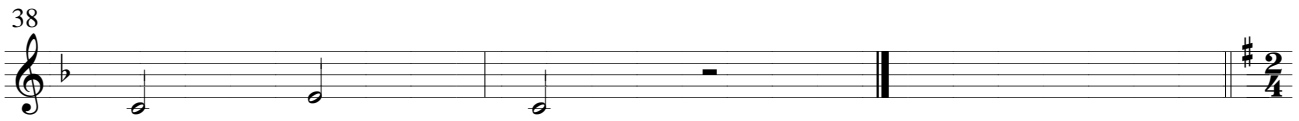

41

mf

44

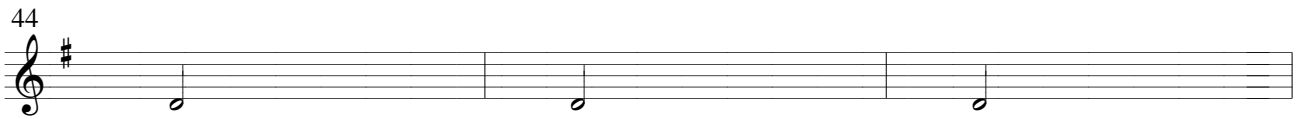

47

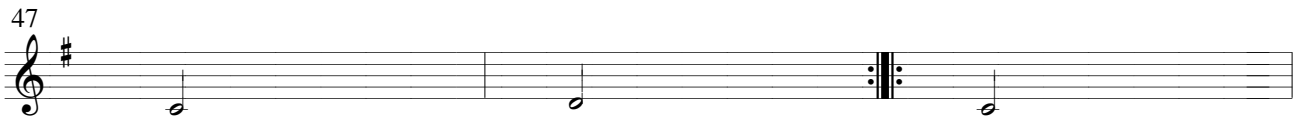

50

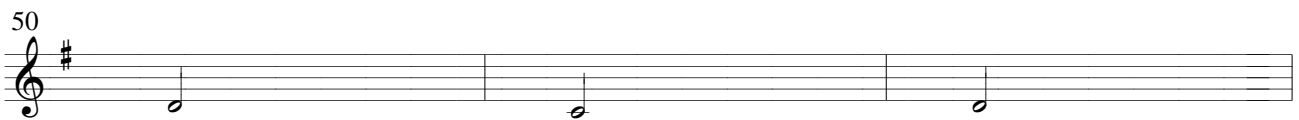

53
2 - 1

56

59

62

65

68

71

74

77

80

2 - 1

83

86

89

92

95

98

101

104

107
2 - 1

110

113

116

119

122

125

128

131

134

2 - 1

137

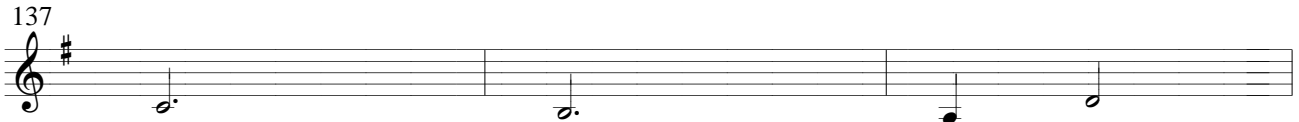

140

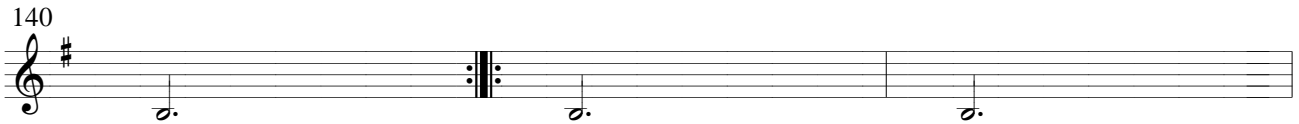

143

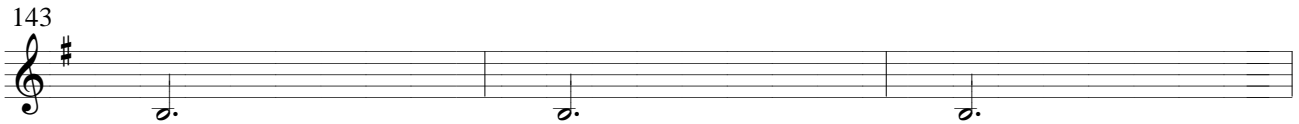

146

149

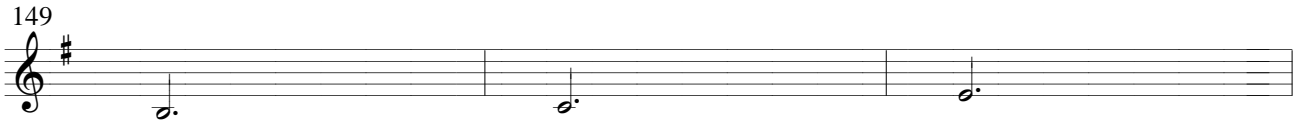

152

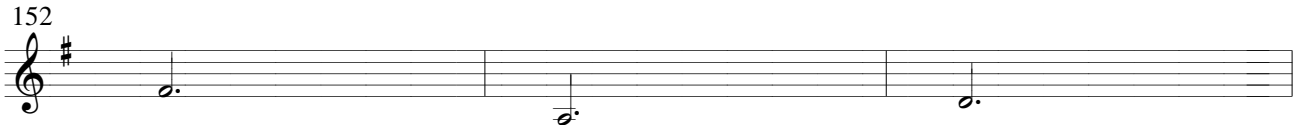

155

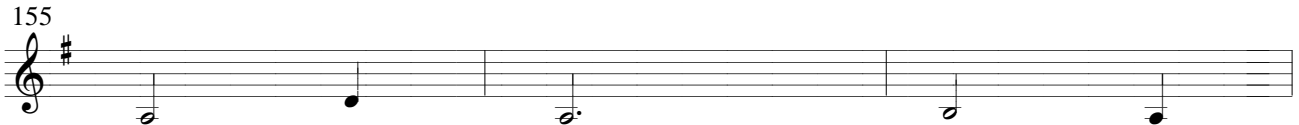

158

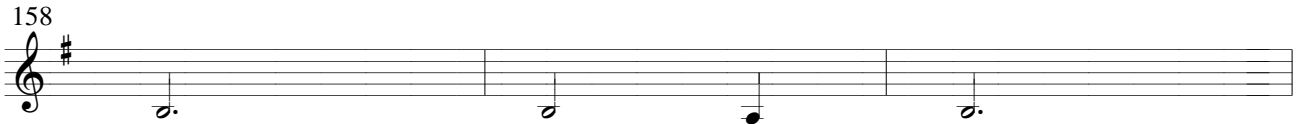

161

2 - 1

164

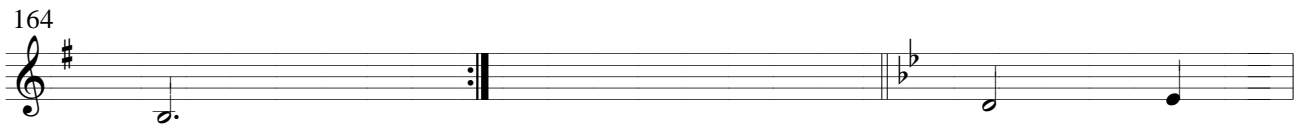

167

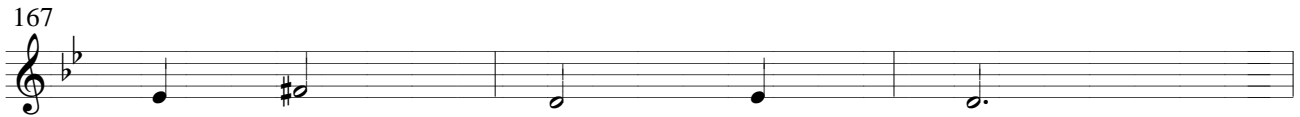

170

173

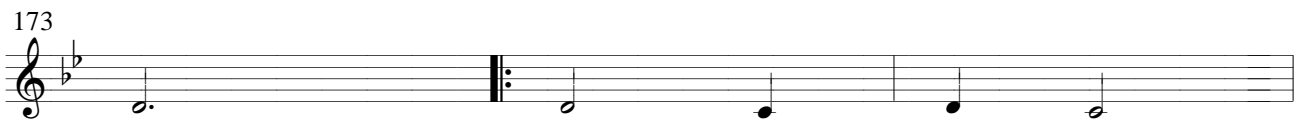

176

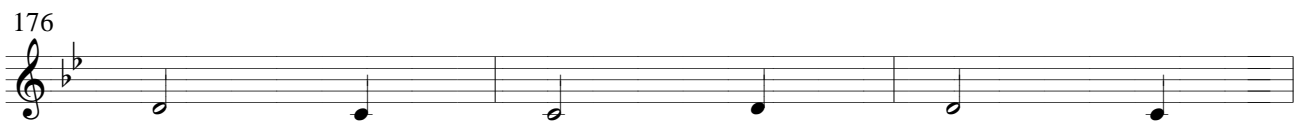

179

182

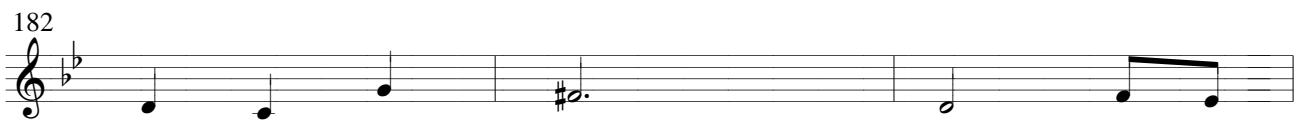

185

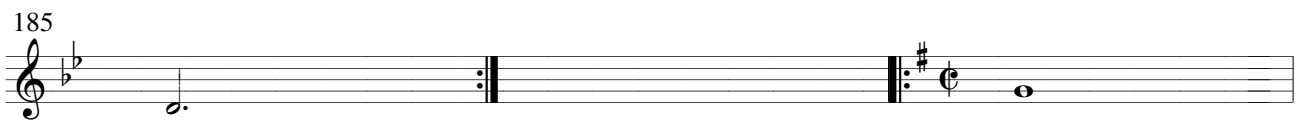

188

2 - 1

191

194

197

200

203

206

209

212

215

2 - 1

218

221

224

227

230

233

236

239

242

2 - 1

Cadência

245

248

251

254

257

260

263

266

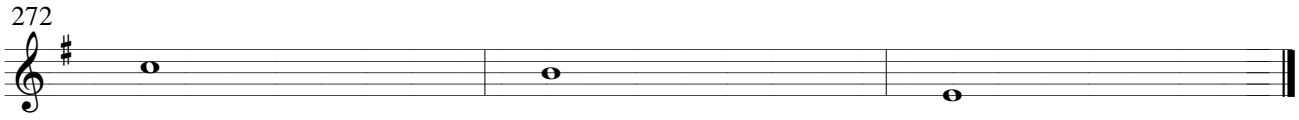

Escaleta Musical

Vol. II

1 Baixo, Teclado, Piano, Baixo do Acordeão.

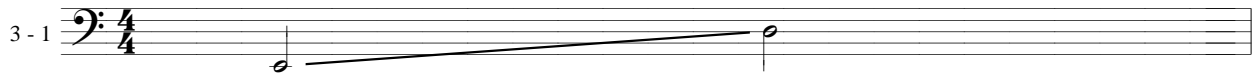

2

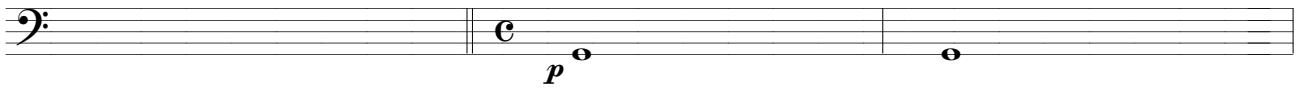

5

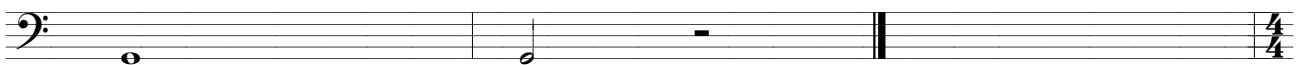

8

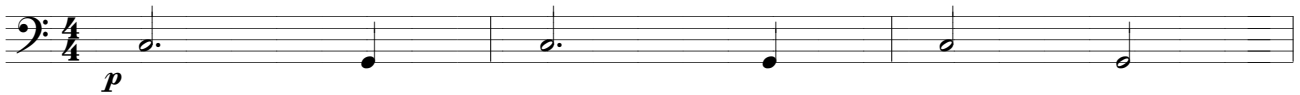

11

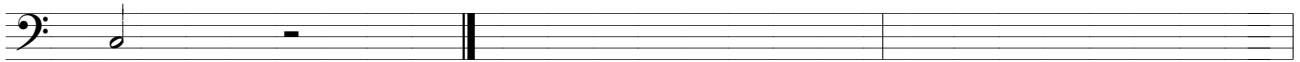

14

17

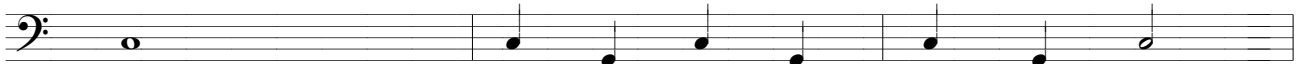

20

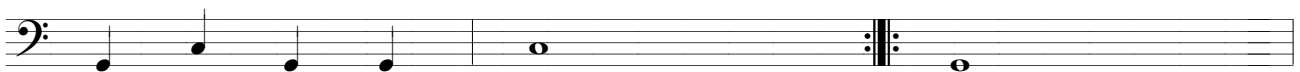

23

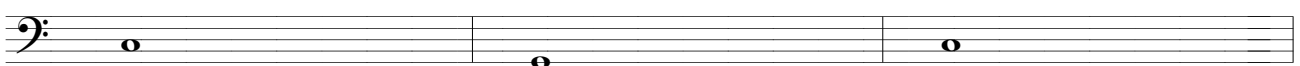

26

29

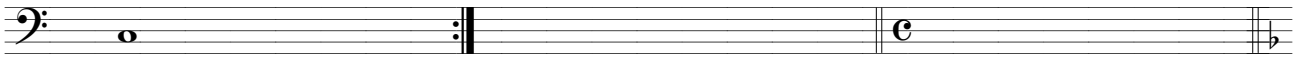

32

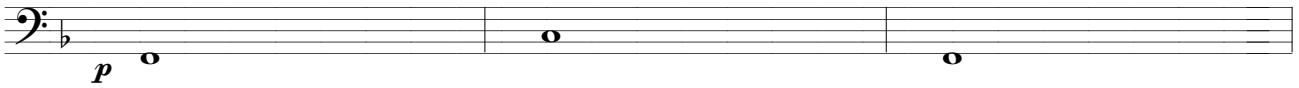

35

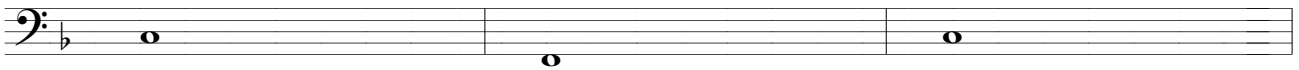

38

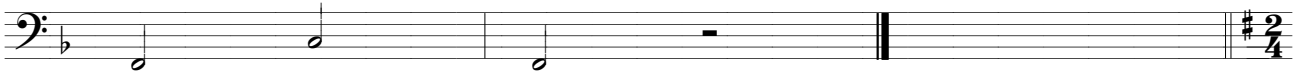

41

44

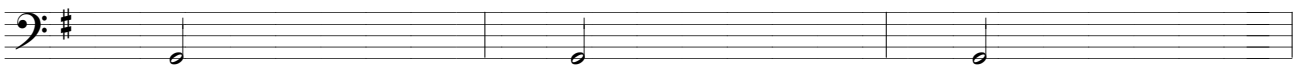

47

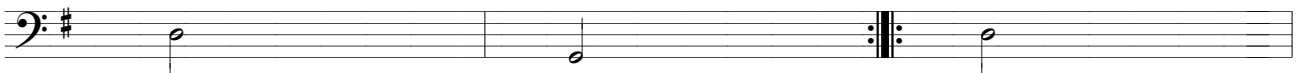

50

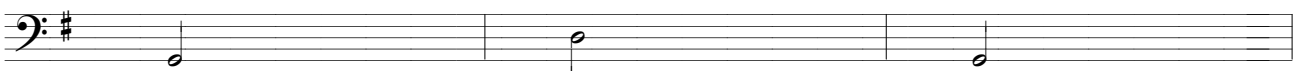

53

56

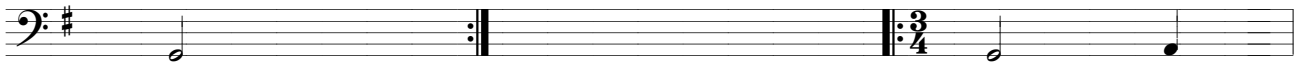

59

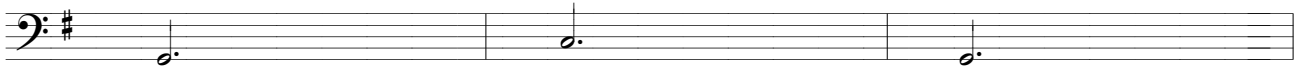

62

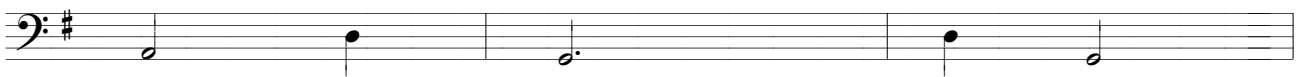

65

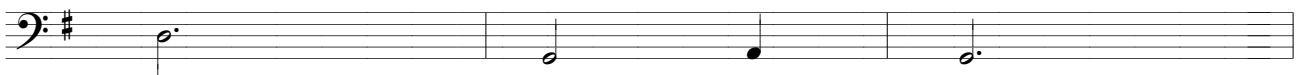

68

71

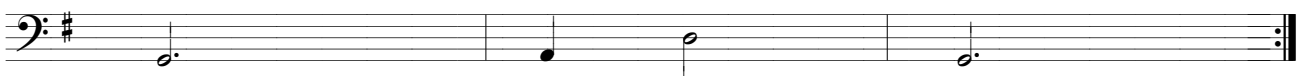

74

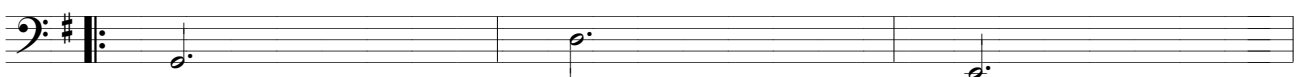

77

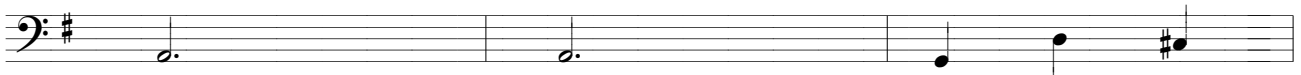

80

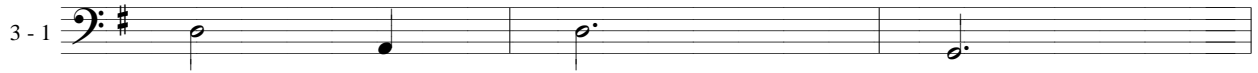

83

86

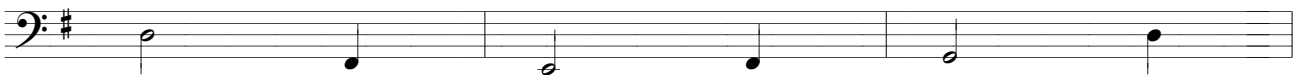

89

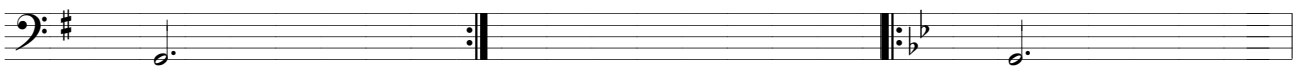

92

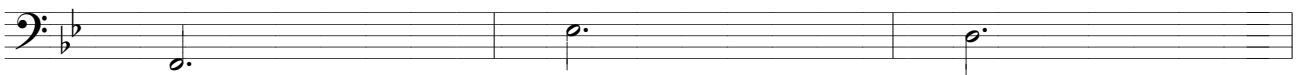

95

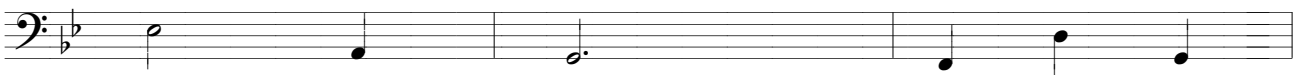

98

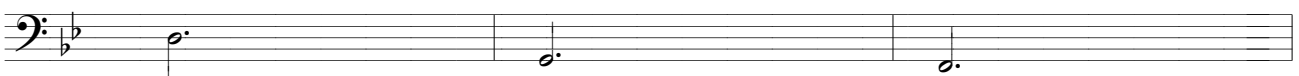

101

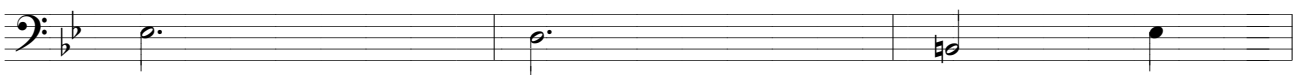

104

107

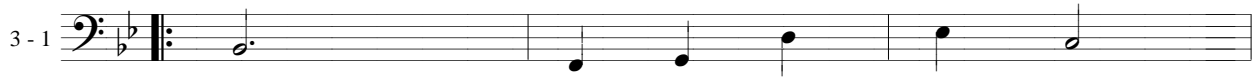

110

113

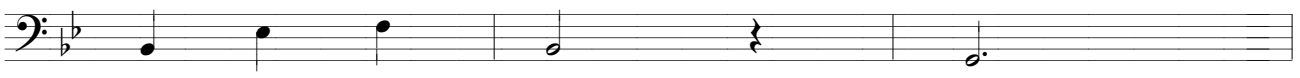

116

119

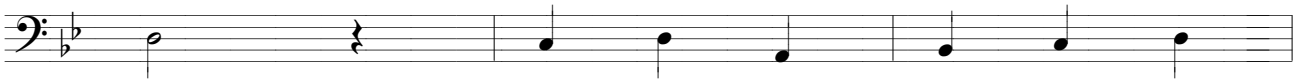

122

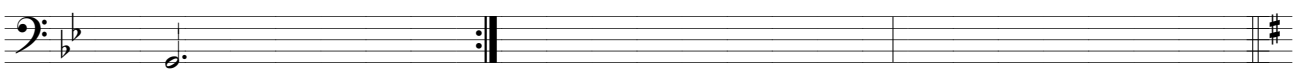

125

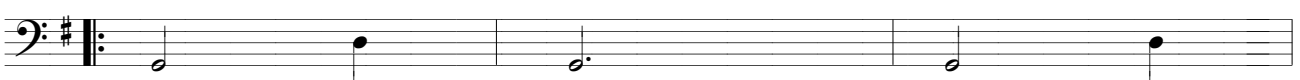

128

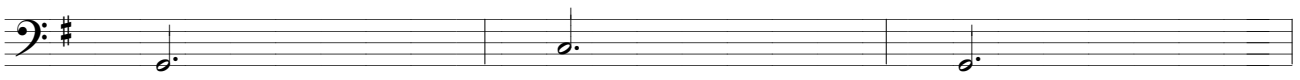

131

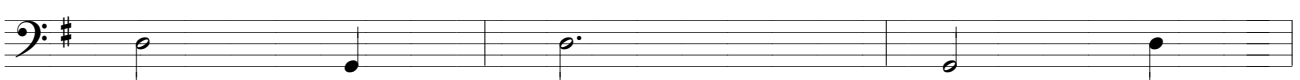

134

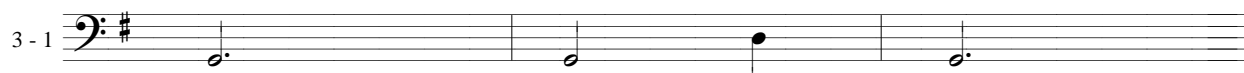

137

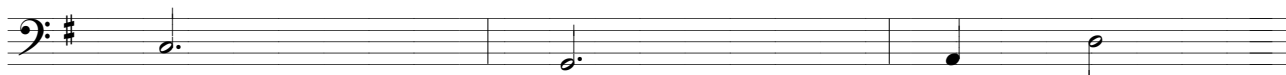

140

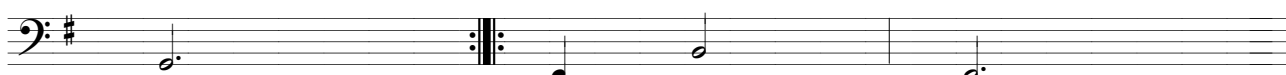

143

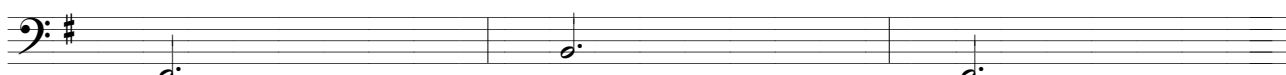

146

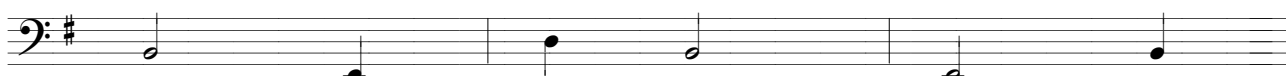

149

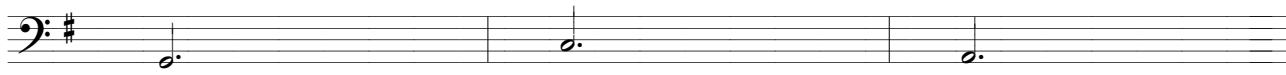

152

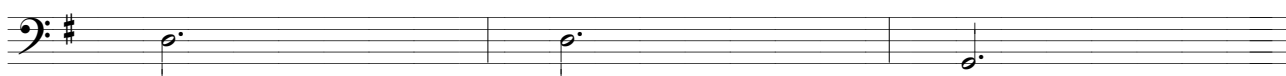

155

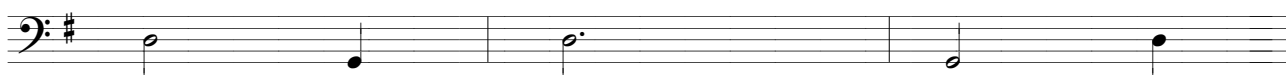

158

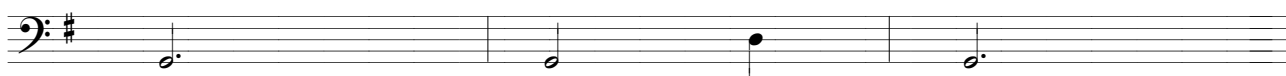

161

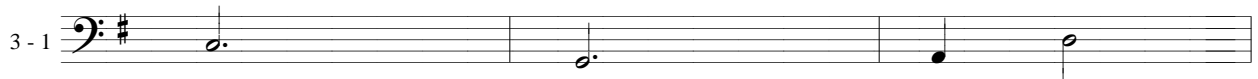

164

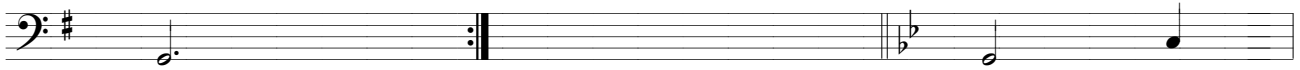

167

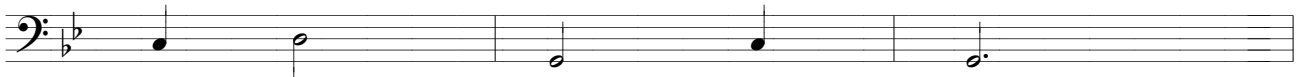

170

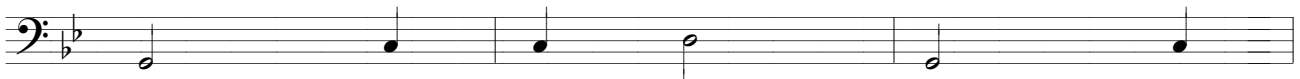

173

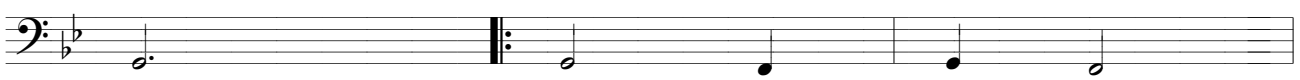

176

179

182

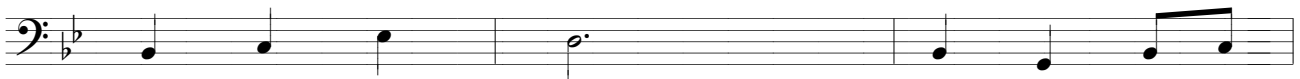

185

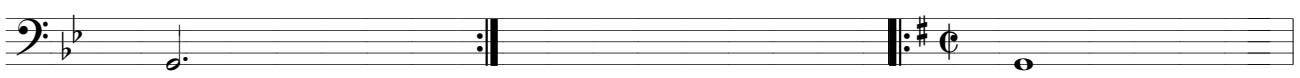

188

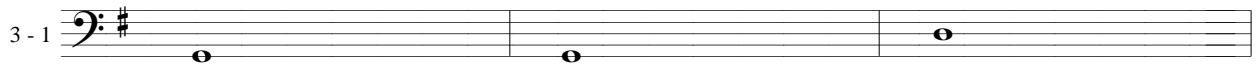

191

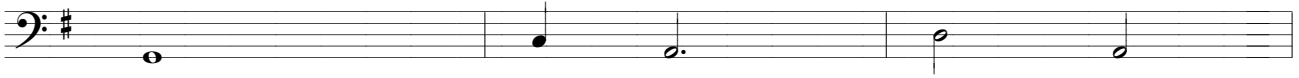

194

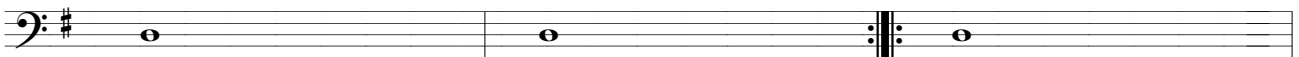

197

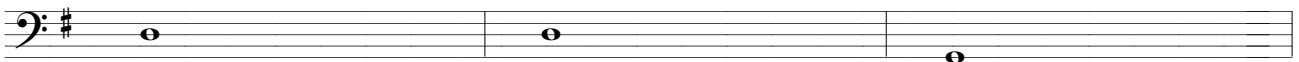

200

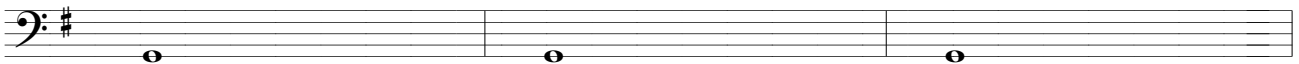

203

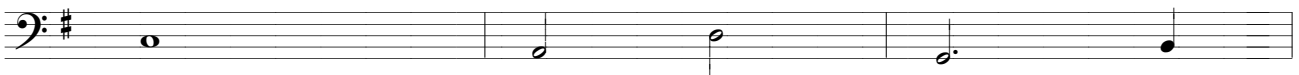

206

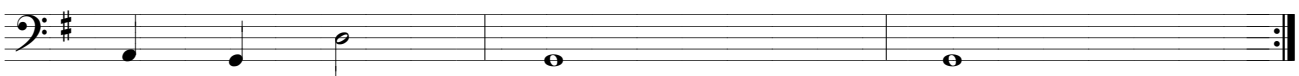

209

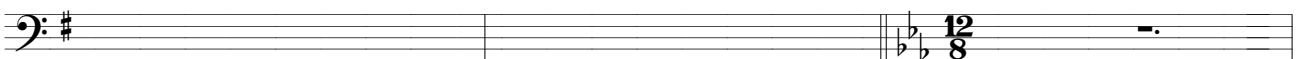

212

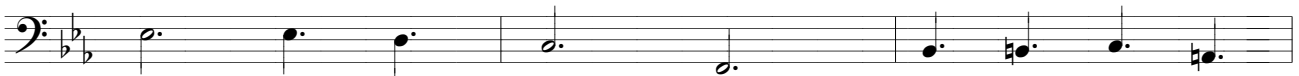

215

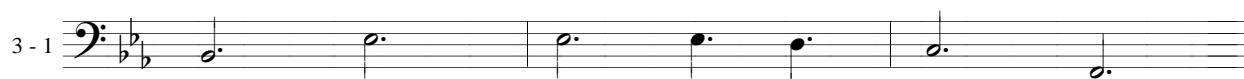

242

3 - 1  **Cadência**

245

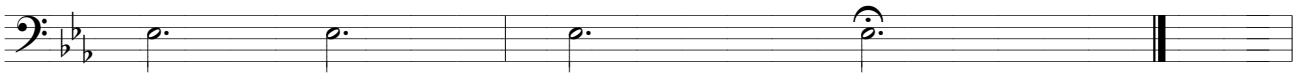

248

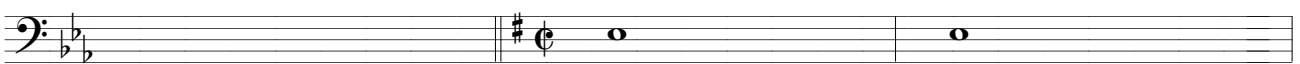

251

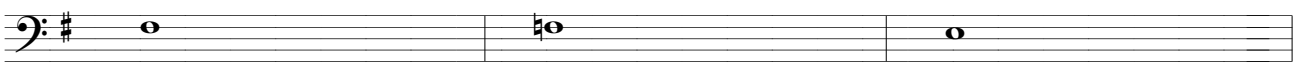

254

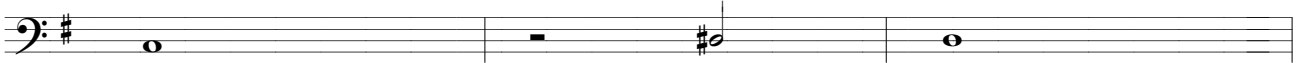

257

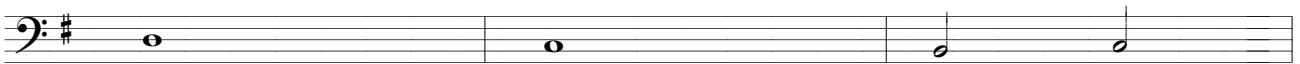

260

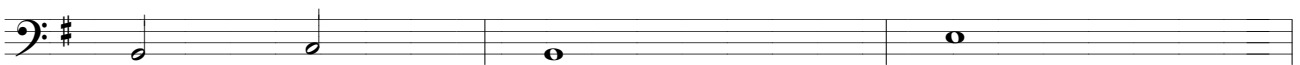

263

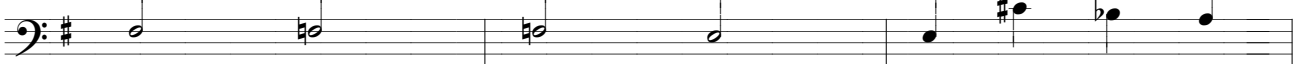

266

269

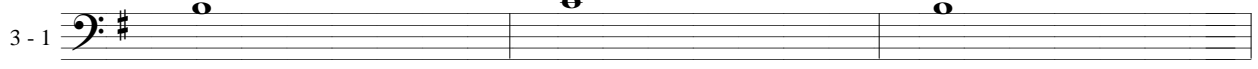

272

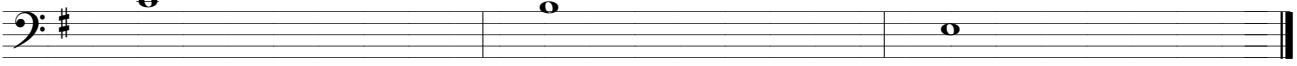

Escaleta Musical

Vol. II

1 Flauta-doce S, Cavaquinho, Teclado.

2

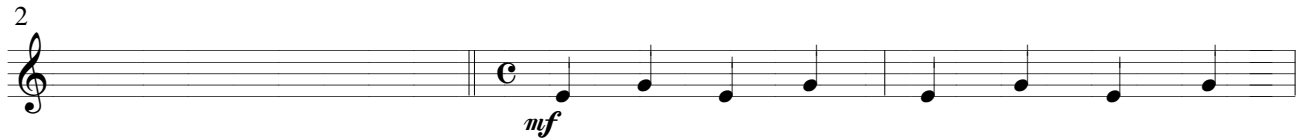

mf

5

8

mf

11

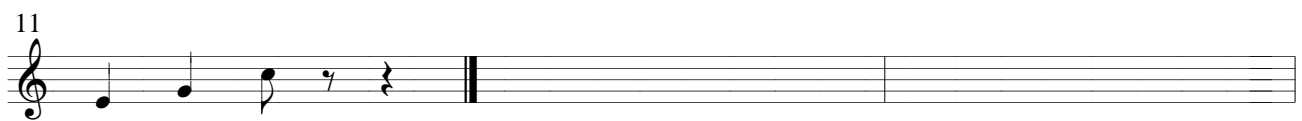

14

p

17

mf

20

p

23

mf

53
4-2

56

59

62

65

68

71

74

77

80
4 - 2

83

86

89

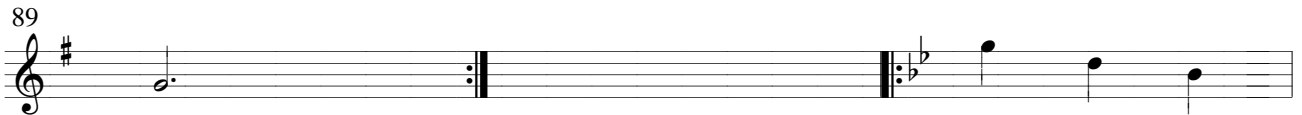

92

95

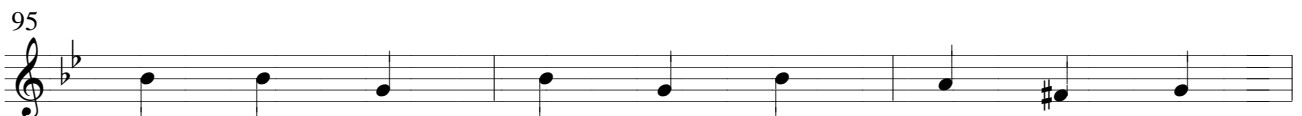

98

101

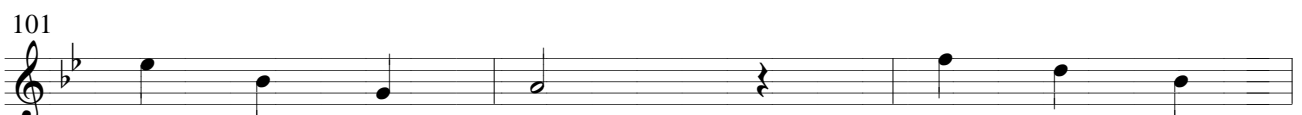

104

188

4 - 2

191

194

197

200

203

206

209

212

242
4 - 2

Cadência

245

248

251

254

257

260

263

266

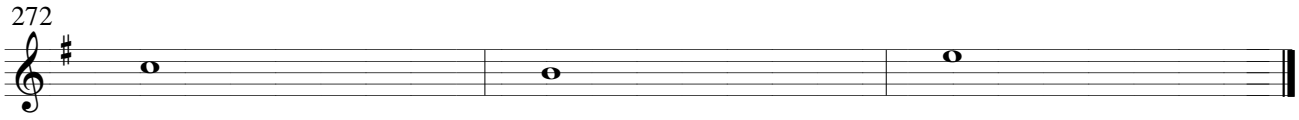

Escaleta Musical

Vol. II

1 Escaleta, Flauta-doce C, Bandolim, Teclado, Acordeão

2

mf

5

8

mf

11

14

17

mf

20

23

mf

26
5 - 2
p

29

32
p

35

38

41
mf

44

47

50

53
5 - 2

56

59

62

65

68

71

74

77

107
5-2

110

113

116

119

122

125

128

131

161
5 - 2

164

167

170

173

176

179

182

185

188

5 - 2

191

194

197

200

203

206

209

212

215
5 - 2

218

221

224

227

230

233

236

239

242
5 - 2
Cadência

245

248

p legato

251

254

257

260

263

266

mf *p*

269

5 - 2

272

pp

26
6-2

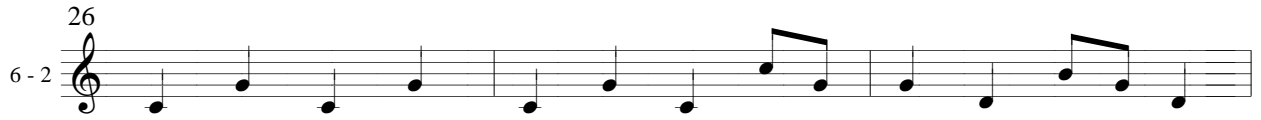

29

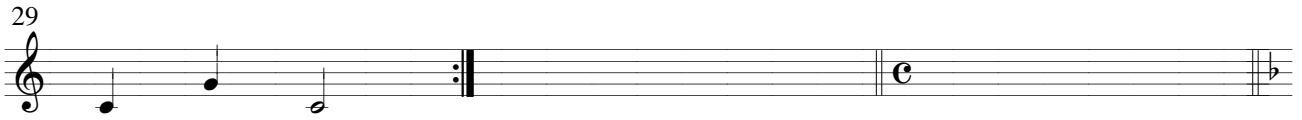

32
p

35

38

41
mf

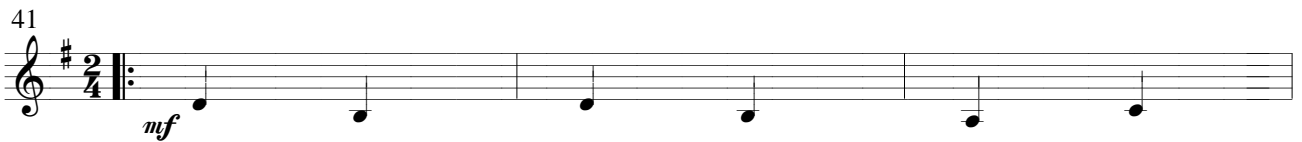

44

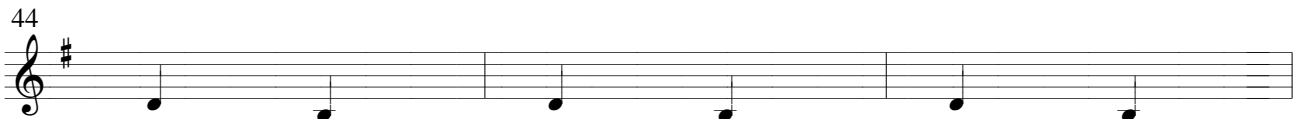

47

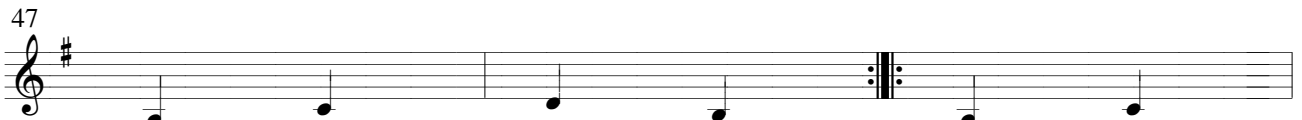

50

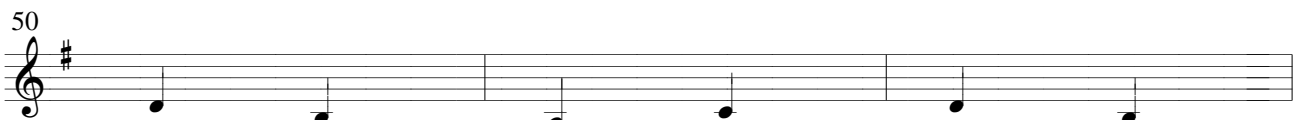

53
6-2

56

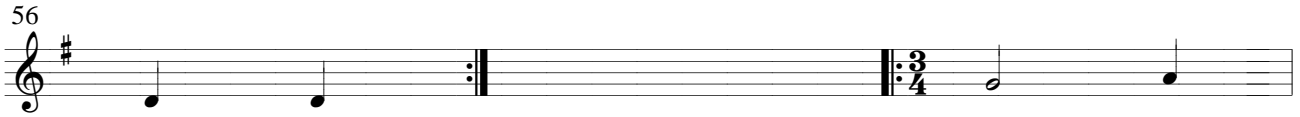

59

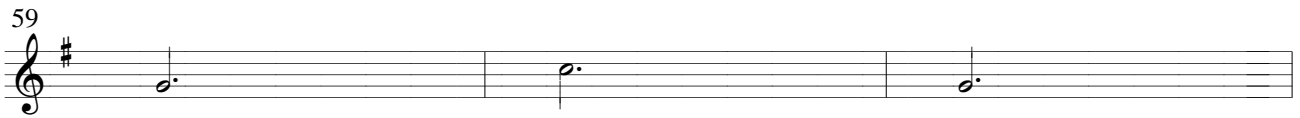

62

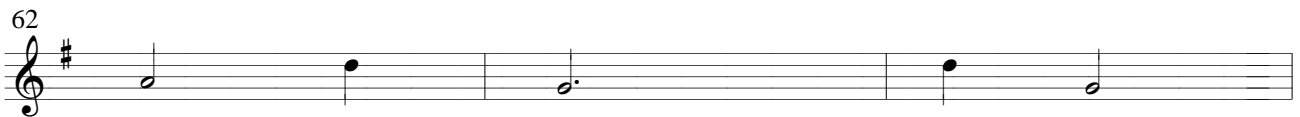

65

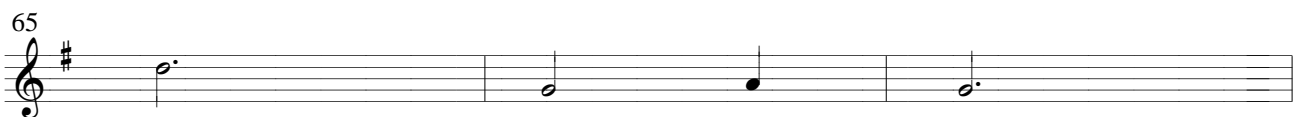

68

71

74

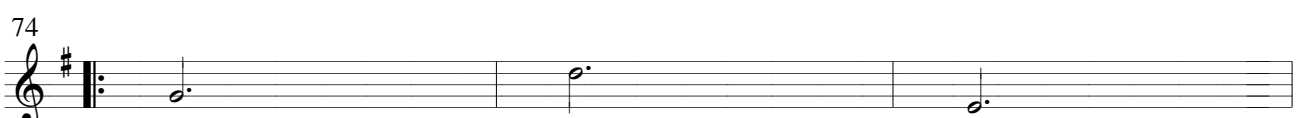

77

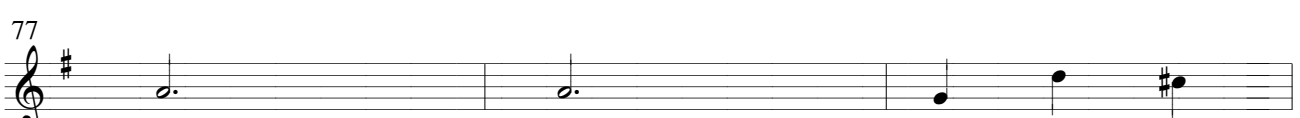

80
6-2

83

86

89

92

95

98

101

104

134
6-2

137

140

143

146

149

152

155

158

242
6-2

Cadência

245

248

p

251

legato

254

257

260

263

266

mf *p*

269

6-2

272

pp

Escaleta Musical

Vol. II

1 Baixo, Piano, Teclado.

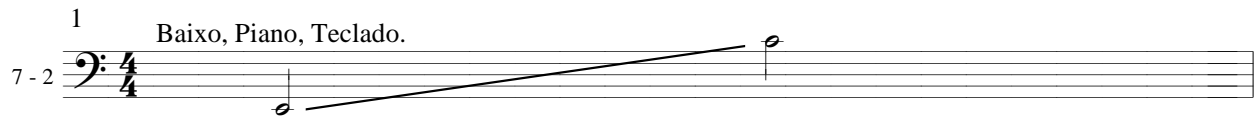

2

5

8

11

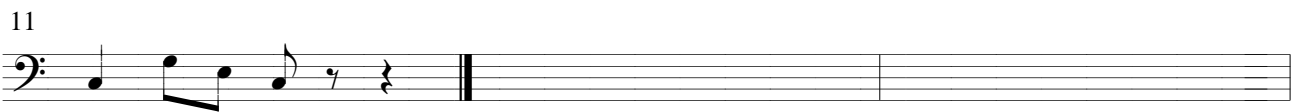

14

17

20

23

80

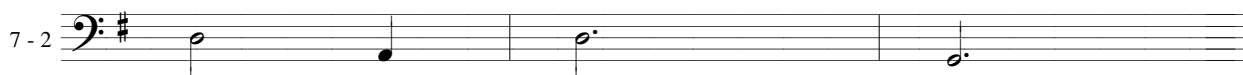

83

86

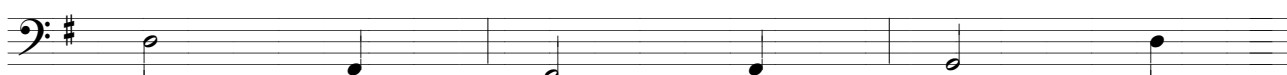

89

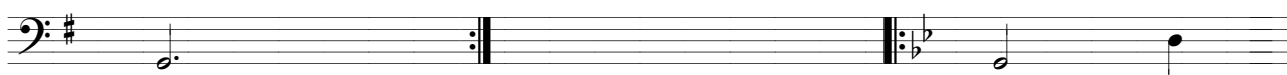

92

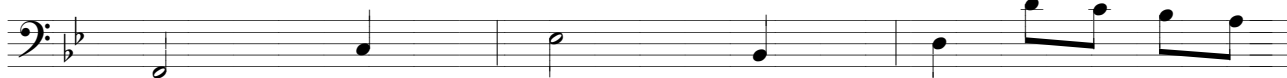

95

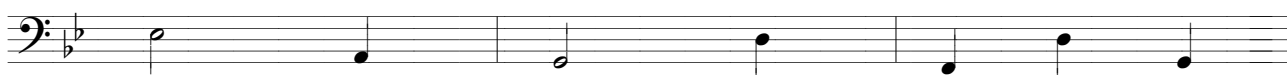

98

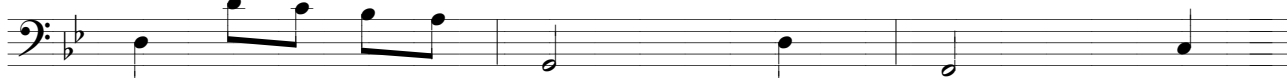

101

104

107

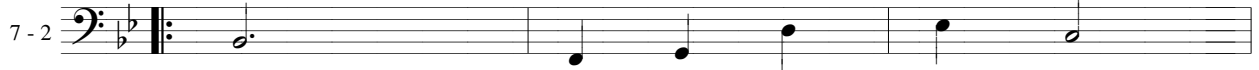

110

113

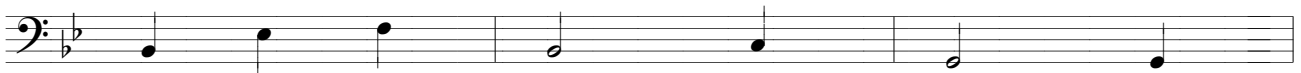

116

119

122

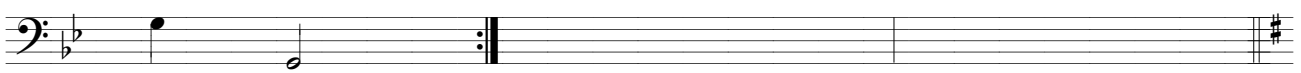

125

128

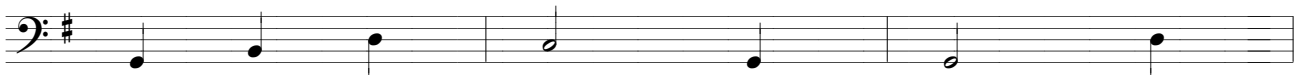

131

134

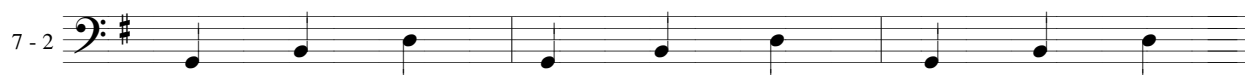

137

140

143

146

149

152

155

158

161

164

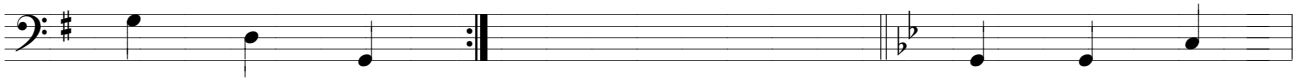

167

170

173

176

179

182

185

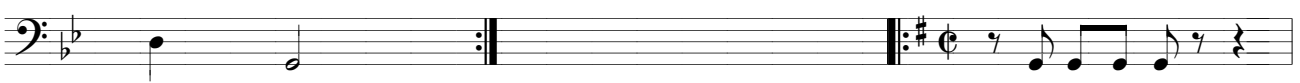

215

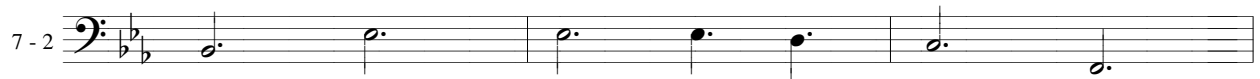

218

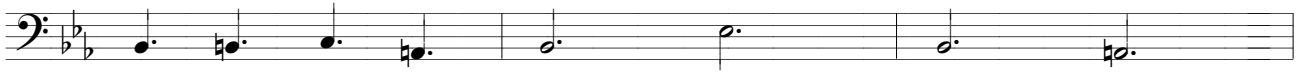

221

224

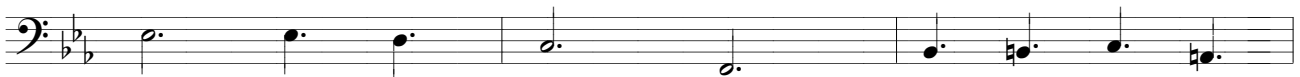

227

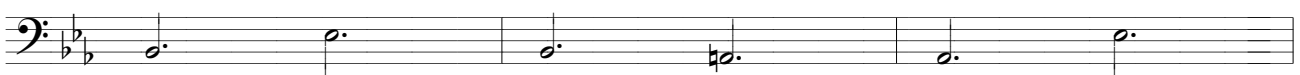

230

233

236

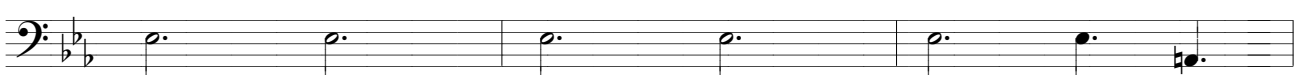

239

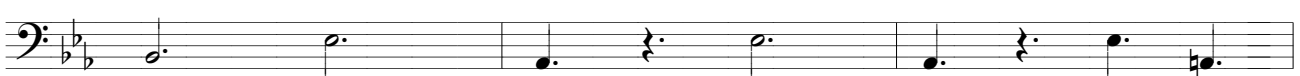

242

7-2  **Cadência**

245

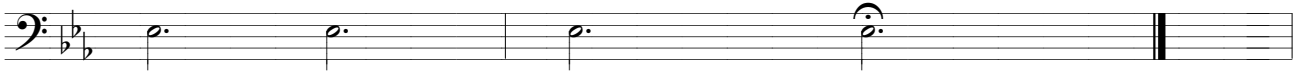

248

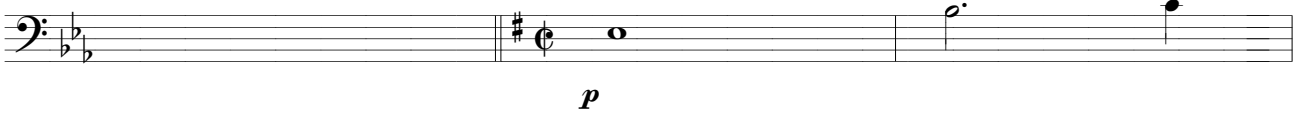

p

251

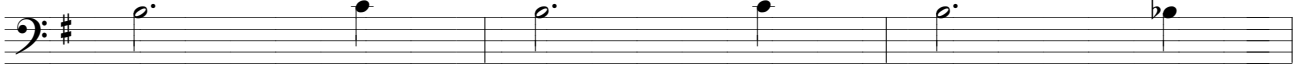

254

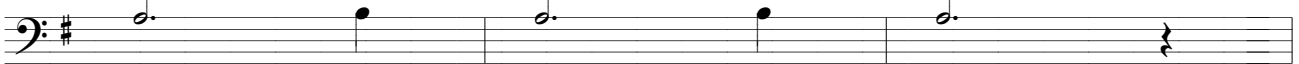

257

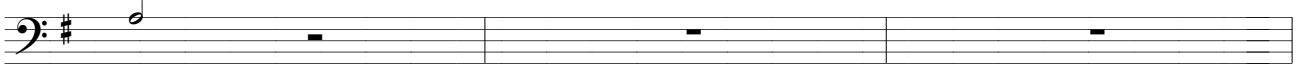

260

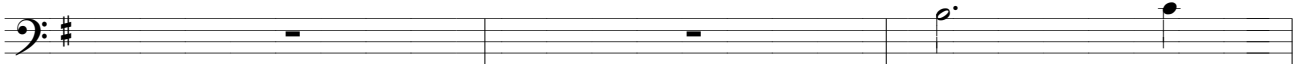

263

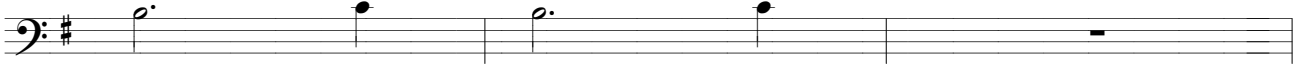

266

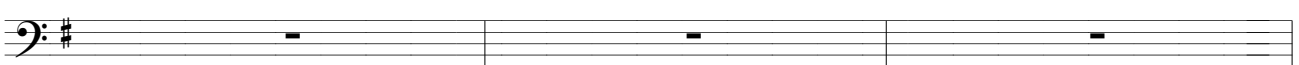

269

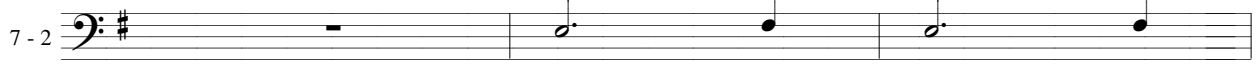

272

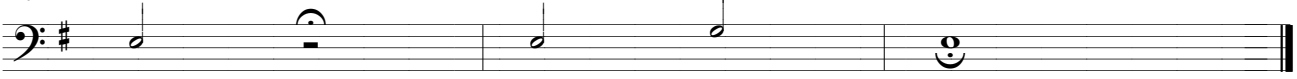

pp

Escaleta Musical

Vol. II

1 Escaleta 1.

8-3 solo

2

5

8

f

11

14

p

17

mf

20

p

23

p *mf*

26
8 - 3
solo

p

29

32

p

35

38

41

44

47

50

53
8 - 3
solo

56

59

62

65

68

71

74

77

80
8 - 3
solo

83

86

89

92

95

98

101

104

107
8 - 3
solo

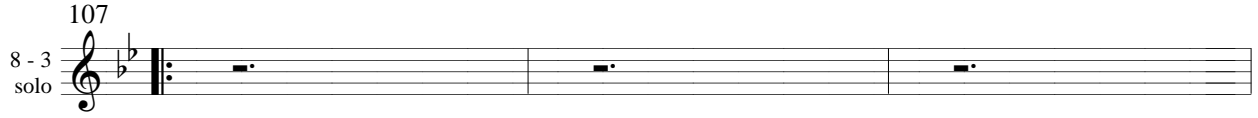

110

113

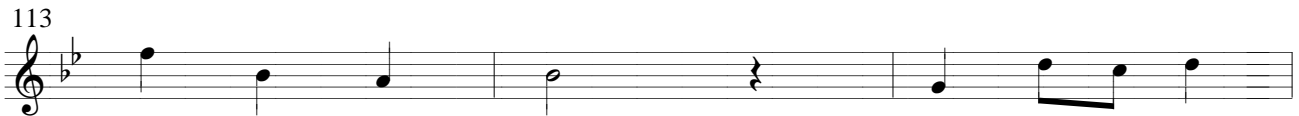

116

119

122

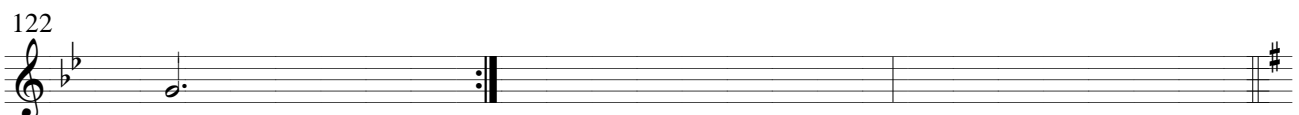

125

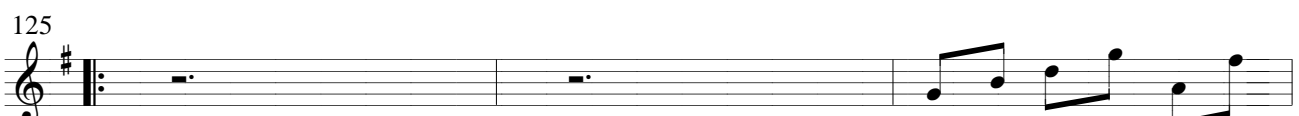

128

131

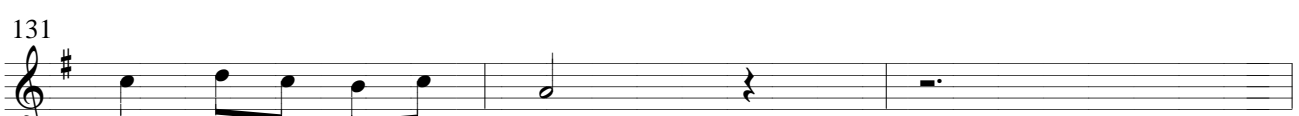

134
8 - 3
solo

137

140

143

146

149

152

155

158

161
8 - 3
solo

188
8 - 3
solo

191

194

197

200

203

206

209

212

215
8 - 3
solo

218

221

224

227

230

233

236

239

242
8 - 3
solo

Cadência

245

248

legato

251

254

257

260

p

263

266

f dim. *p*

269
8 - 3
solo

272

pp

Escaleta Musical

Vol. II

1 Escaleta 2

9 - 3 solo

2 *f*

5

8 *f*

11

14

17

20 *p*

23 *mf* *mf*

26
9 - 3
solo
p

29

35
p *cresc.*

38

41

44

47

50

54

57
9 - 3
solo

60

63

66

74

77

80

84

87

90
9 - 3
solo

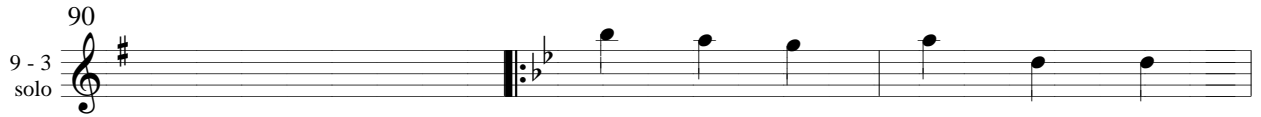

93

97

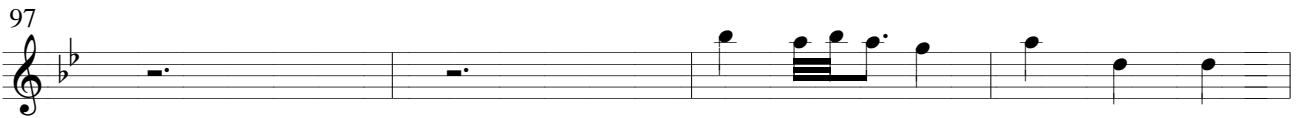

101

105

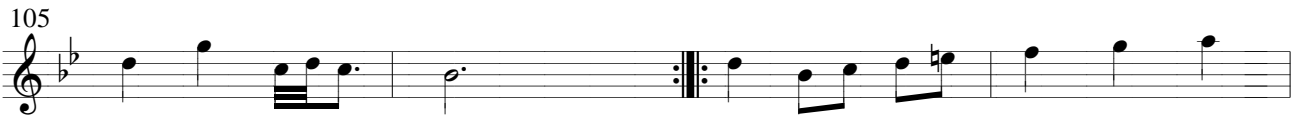

109

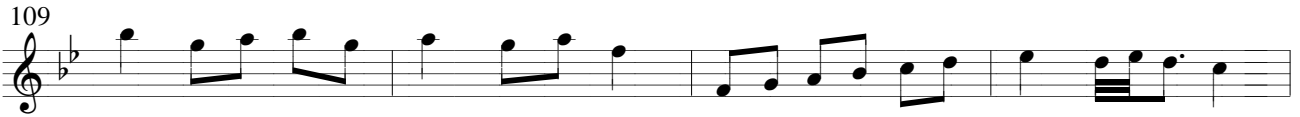

113

117

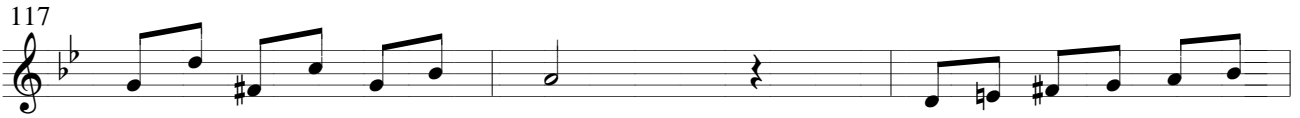

120

123
9 - 3
solo

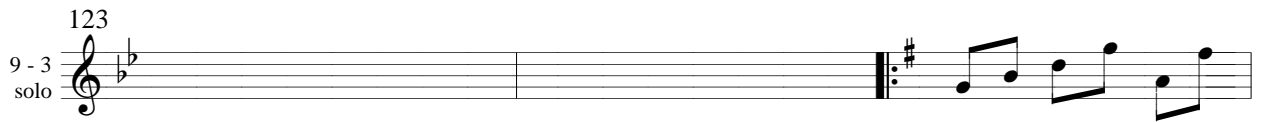

126

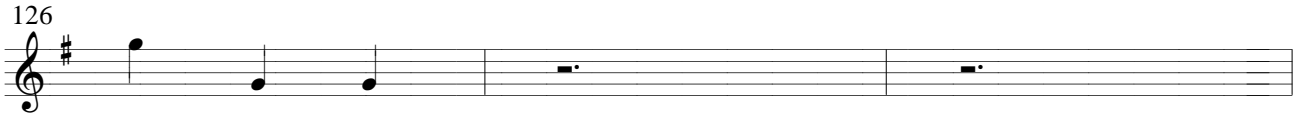

129

132

135

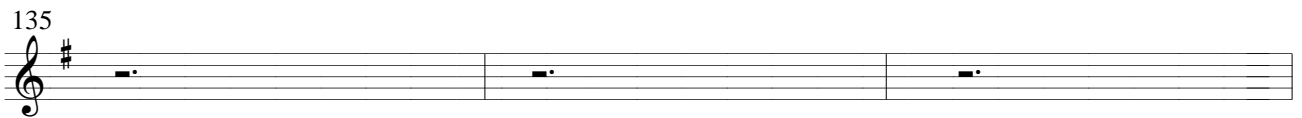

138

141

144

147

186

9 - 3
solo

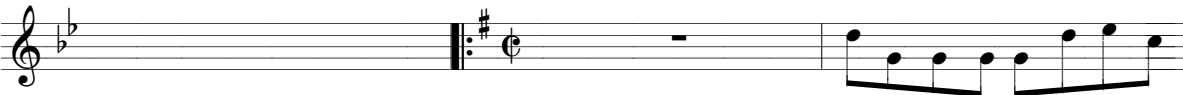

189

192

195

198

201

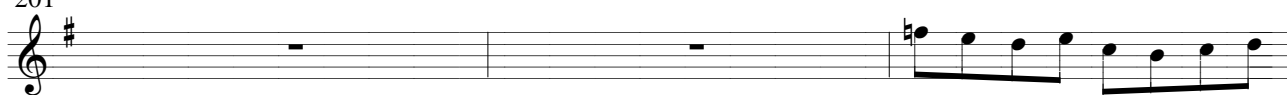

204

207

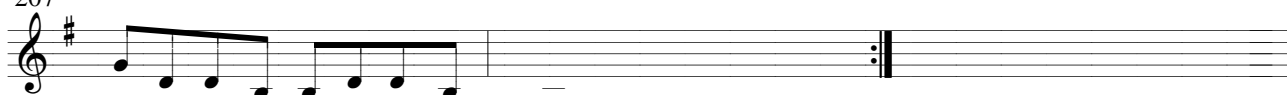

210

213

216
9 - 3
solo

219

222

225

229

232

235

238

241

244

Cadência

247
9 - 3
solo

legato *p*

251

255

258

261

p

2

264

f

267

dim. *p*

271

pp

Escaleta Musical

Vol. II

10 - 3 solo

Piano.

1

8^{va}

2

f

5

8

f

11

14

p

17

mf

20
10 - 3
solo

23

26

29

32

35

38

41 *f*

10 - 3
solo

44

47

50

53

56

59

62

10 - 3
solo

65

68

71

74

77

80

83

10 - 3
solo

86

89

92

95

98

101

104

10 - 3
solo

107

110

113

116

119

122

125

10 - 3
solo

128

131

134

137

140

143

146

10 - 3
solo

149

152

155

158

161

164

167

10 - 3
solo

170

173

176

179

182

185

188

10 - 3
solo

191

194

197

200

203

206

209

10 - 3
solo

12/8

212

214

216

218

220

222

224

226

228

230

232

234

236

238

240

242

244

Cadência

246

248

p legato

Detailed description of the musical score: The score consists of seven systems of piano music. Each system has a grand staff with a treble and bass clef. The key signature is B-flat major (two flats). The time signature is 3/4. Measure 236 starts with a whole rest in the treble and a series of chords in the bass. Measure 238 features a melodic line in the treble and chords in the bass. Measure 240 includes a triplet of eighth notes in the treble. Measure 242 shows a more active treble line with chords in the bass. Measure 244 is a 'Cadência' section with a simple melodic line in the treble and chords in the bass. Measure 246 has a few chords in both staves. Measure 248 begins with a key signature change to C major (one sharp) and a 'p legato' instruction, followed by a series of chords in the bass.

252

256

260

264

268

272

Escaleta Musical

Vol. II

1 Bateria.

Bumbo. Pedaleira Caixa. Ton 1. Ton 2 Surdo. Chimbal Prato Ride. Prato Splash Prato China. Cowbel.

2

5

8

11

14

17

20

23

26
11 - 2

29

32

p

35

38

41

p

$\frac{2}{4}$

45

49

53

57

11 - 2

60

63

66

69

72

75

78

81

84 11-2

87

90

95

100

105

110

115

120

123

11 - 2

126

129

132

135

138

141

144

147

150

11 - 2

153

156

159

162

165

11 - 2

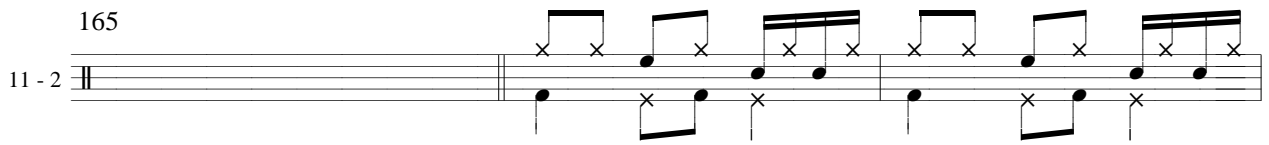

168

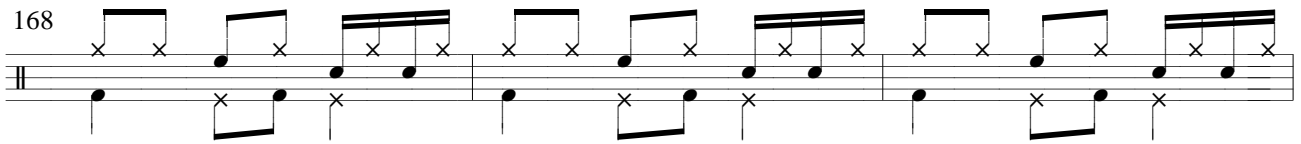

171

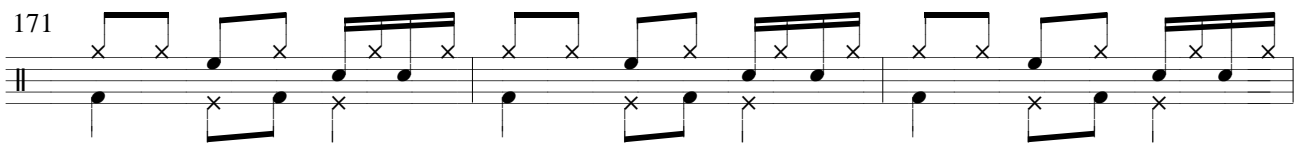

174

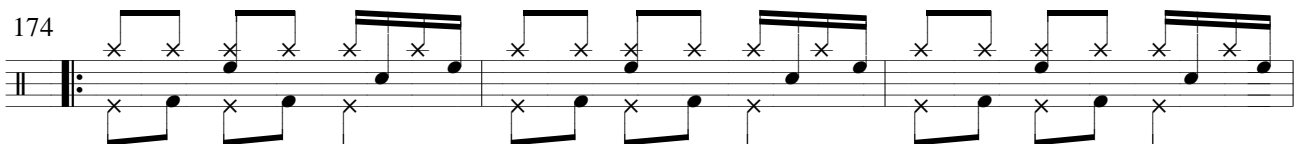

177

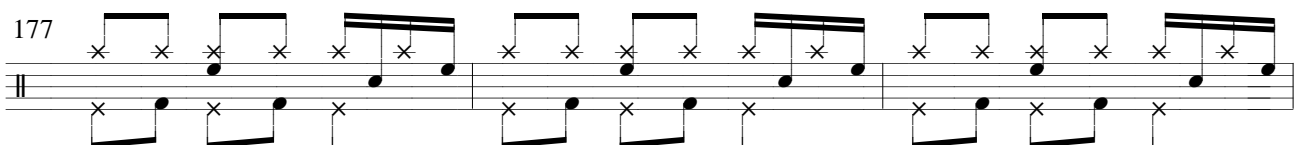

180

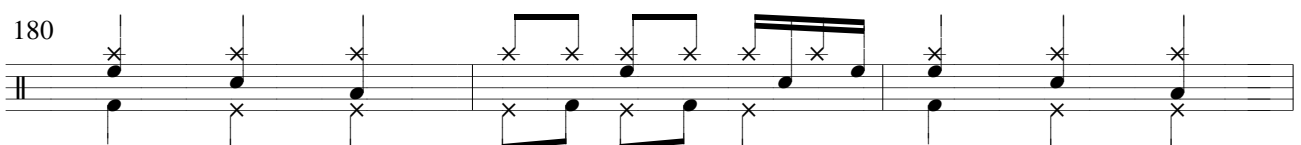

183

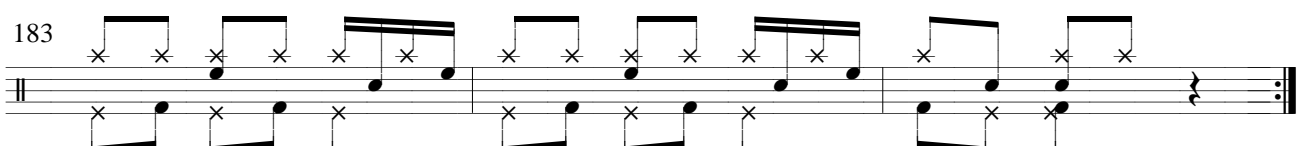

186

189

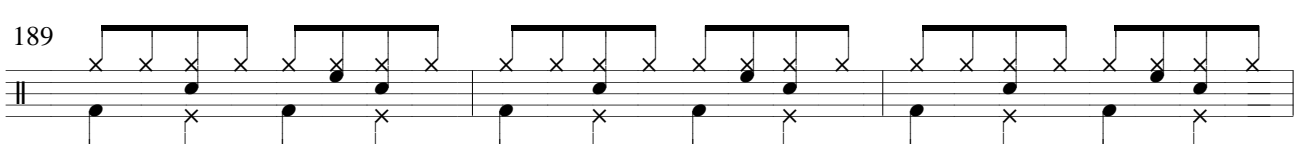

192

11 - 2

195

198

201

204

207

210

11 - 2

12/8

213

216

219

222

225

228

231

234

237

11 - 2

240

243

Cadência

246

249

255

261

267

273

Escaleta Musical

Vol. II

1

Percussão.

12 - 1

Atabaque

Pandeiro, Afuchê, Ganzá.

Triângulo.

2

7

12

17

22

27

32

37

41
12 - 1 $\frac{2}{4}$ *p*

46

51

56

61

66

72

78

84

90

12 - 1

95

100

105

110

115

120

125

12 - 1

130

135

140

145

150

155

160

165

12 - 1

170

175

180

185

190

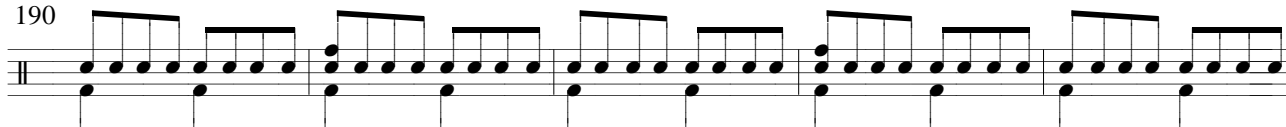

195

200

205

210

12 - 1

$\frac{12}{8}$

215

221

227

233

239

245

251

259

267